

SURVEY PLAT

PT NW 1/4 SEC. 21
SPRINGFIELD TWP.
TWP 21, RG 19
RICHLAND COUNTY, OHIO

E MILLIGAN RD. TH. 427
N. LINE OF NW 1/4 OF SEC. 21

SMITH

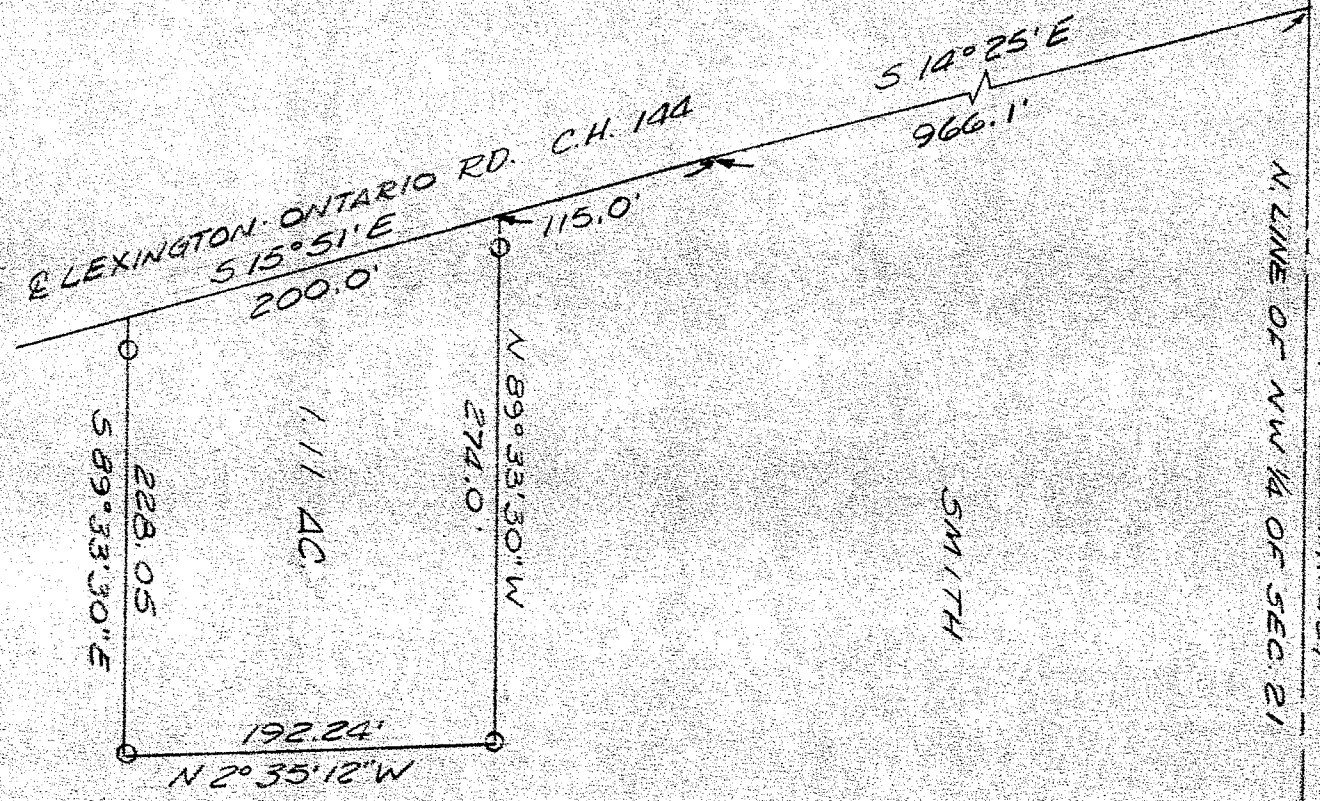
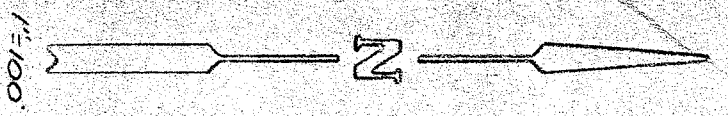

0 IRON PIN SET

James H. Crowl
JAMES H. CROWL
REG. SURV. # 6496
DATE 12/1/78