

SPRINGFIELD TOWNSHIP
 BOARD OF EDUCATION
 PT. N.W. QT. SECTION-21
 TWP. 21 RA. 19

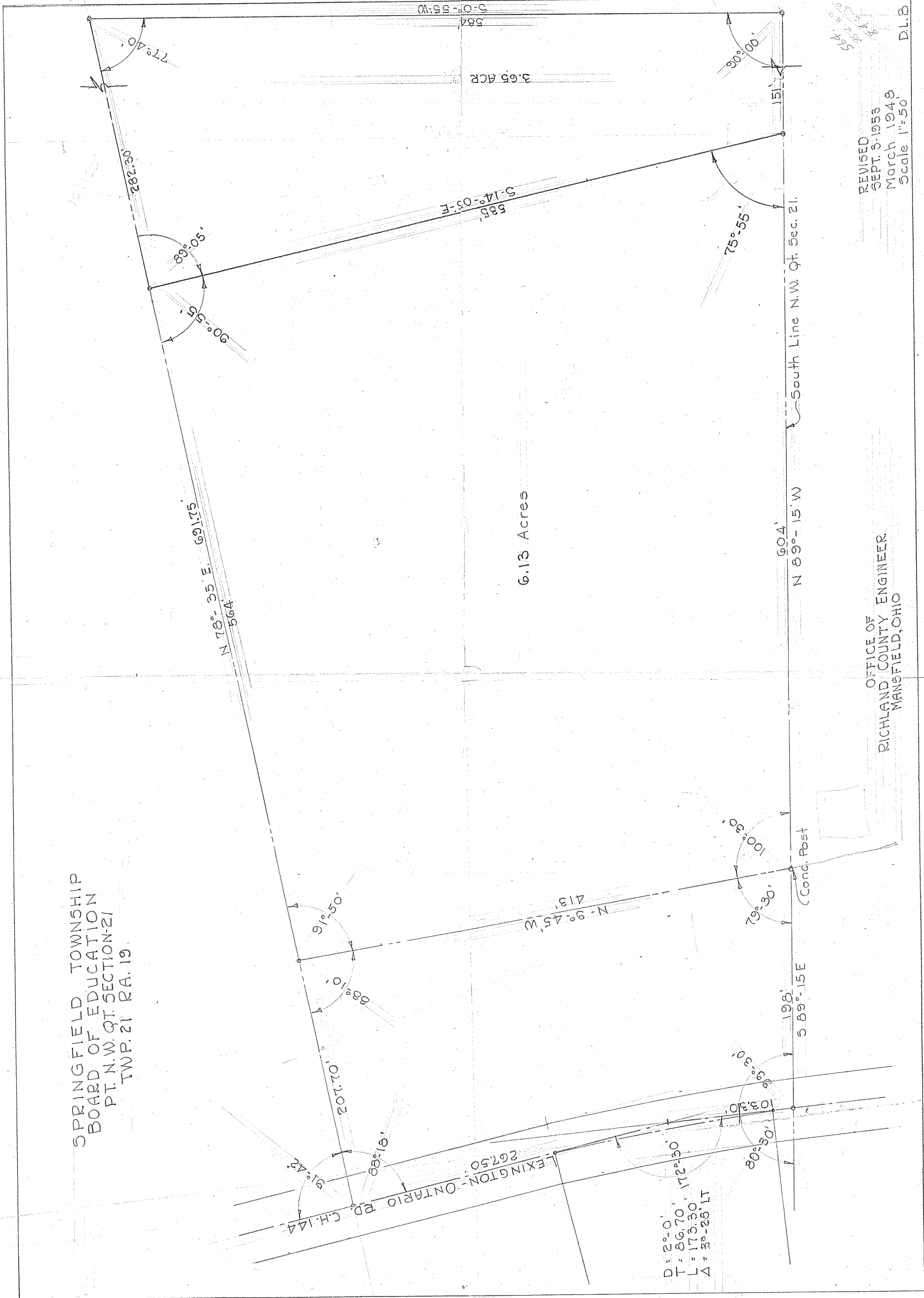

6.13 Acres

3.65 ACR

OFFICE OF
 RICHLAND COUNTY ENGINEER
 MANSFIELD, OHIO

REVISED
 SEPT. 5-1958
 March 1948
 Scale 1"=50'

D.L.B.

D = 2° 0'
 T = 86.70'
 L = 173.30'
 Δ = 30-25' LT

(Conc. Post)

South Line N.W. Qt. Sec. 21.

N 78° 35' E. 691.75

S 14° 03' E. 584

N 89° 15' W 904'

N 9° 45' W 413'

S 89° 15' E 198'

EXINGTON-ONTARIO RD. C.H. 144
 267.50'

282.36

584
 S 0° 55' W

564