

Springfield Twp.
 Section 21
 Northwest Qt.

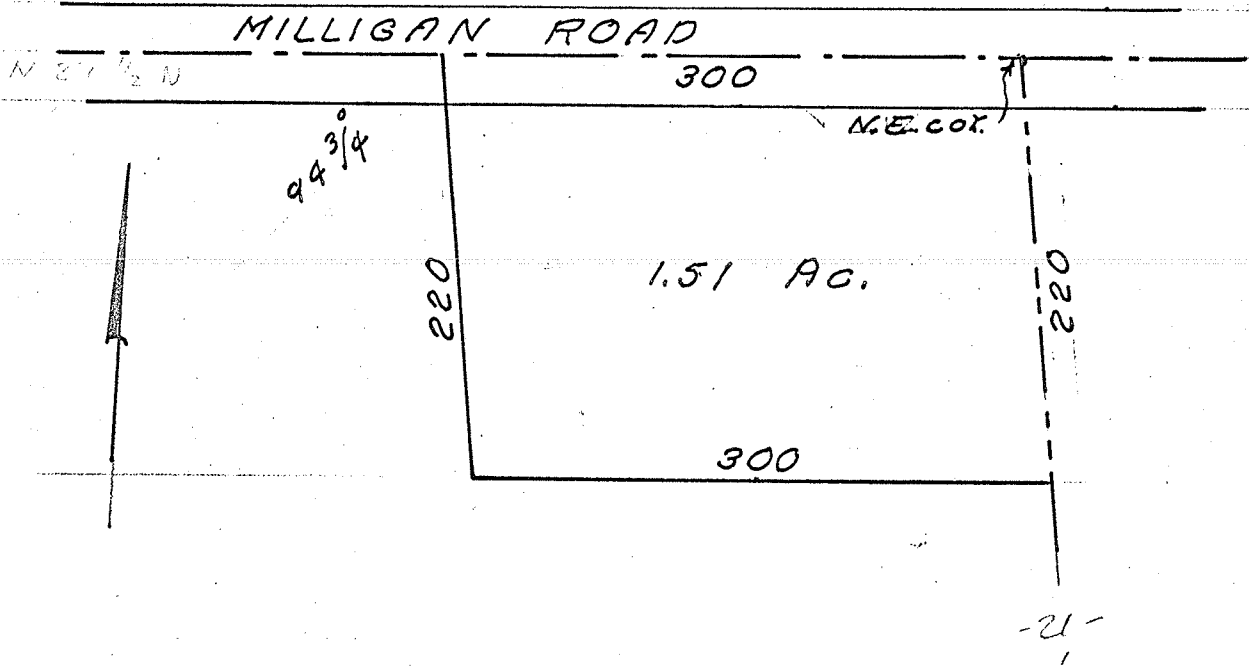

- 1 Being a part of the Northwest quarter of section 21 of Springfield Township, Richland County, Ohio.
- 2 Beginning at the Northeast corner of said quarter.
- 3 Thence; West, 300 ft. with the North line of said quarter. (The center of Milligan Road.)
- 4 Thence; Southward, 220 ft. parallel the East line of said quarter.
- 5 Thence; East, 300 ft. parallel the North line, and to the East line, of said quarter.
- 6 Thence; Northward, 220 ft. with the East line of said quarter to the place of beginning.
- 7 Containing 1.51 acres.

E. C. SMITH SURVEY
 JULY 1965 S. Horn, Suvr. 831
 N° 22-53-30