

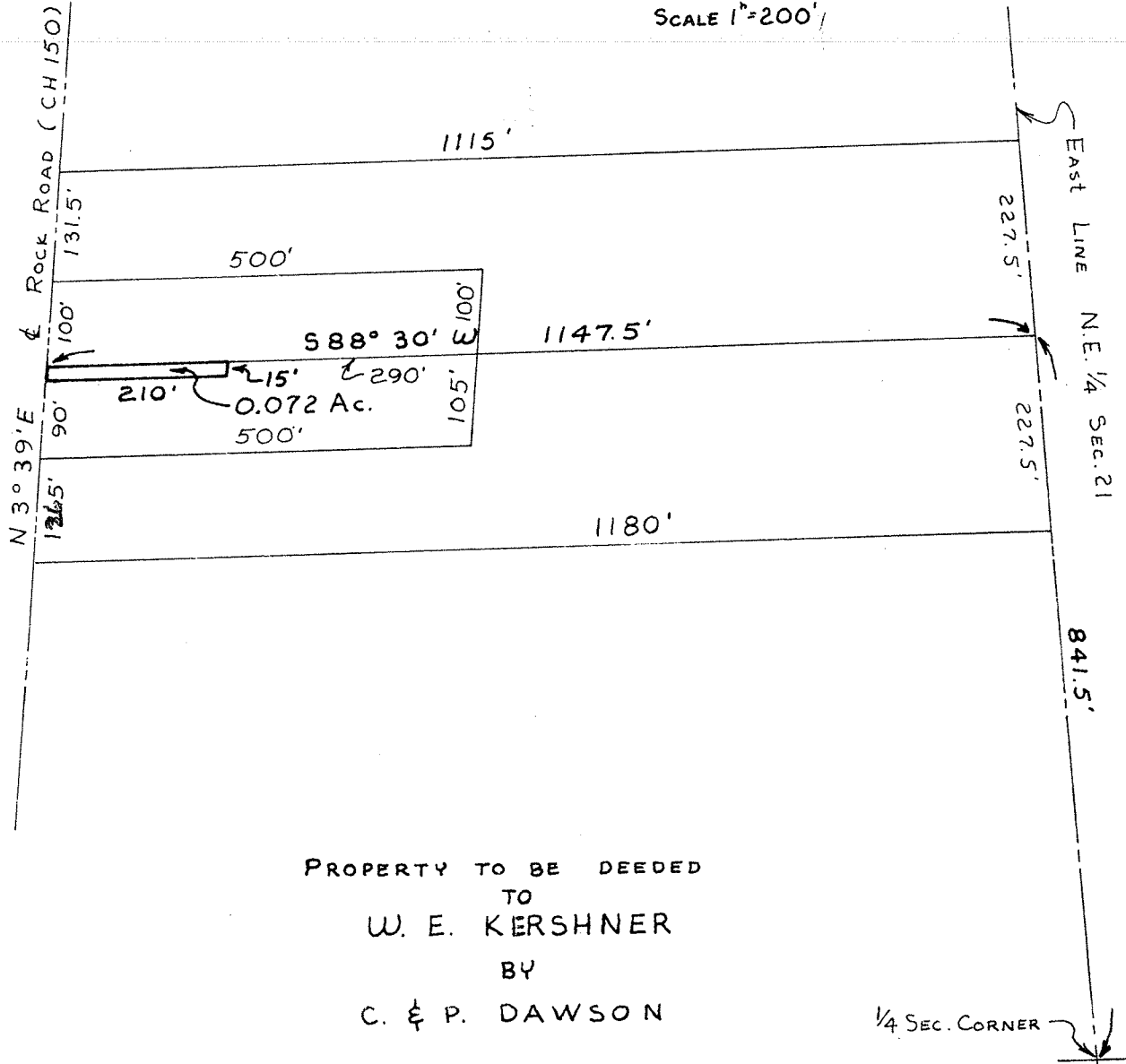

SCALE 1"=200'



PROPERTY TO BE DEEDED
 TO
 W. E. KERSHNER
 BY
 C. & P. DAWSON

PT. N.E. 1/4 SEC. 21, TWP. 21, RG. 19

Robert A. Cuning
 Robert A. Cuning
 6 April 1968 Reg. Sur. 4939

1/4 SEC. CORNER

