

LOT SURVEY FOR Virgil Walker

Date 2-23-48

Town Springfield Twp Ohio

No. \_\_\_\_\_

Owner Virgil Walker

Occupant \_\_\_\_\_

Sub-Div. \_\_\_\_\_ Pt. of SW Qr. 20 Twp. XXI Rn. 19

Plat recorded in vol. \_\_\_\_\_ No. \_\_\_\_\_ Page \_\_\_\_\_ of \_\_\_\_\_

Scale 1" = 50'

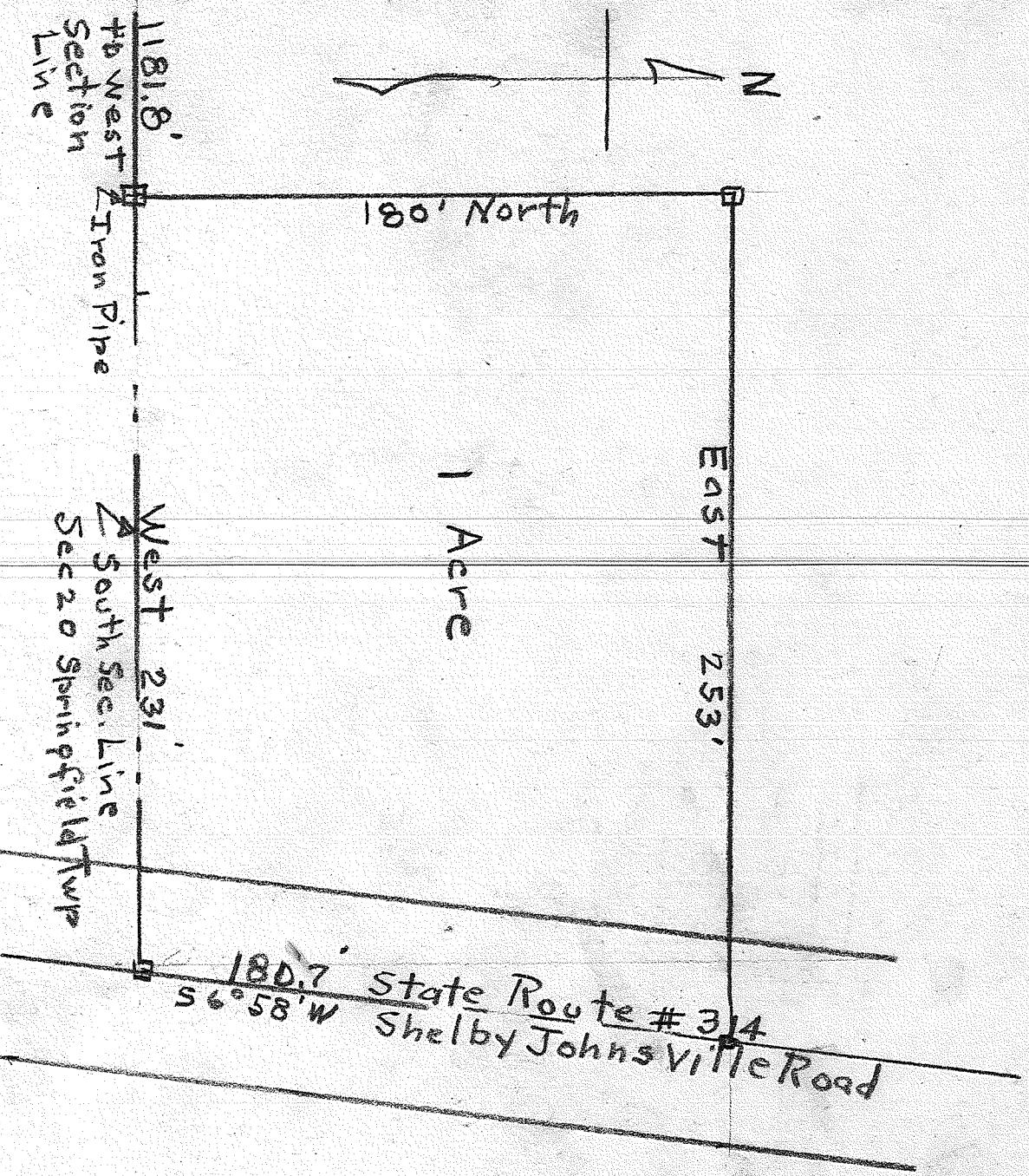

Being a part of the S.W. 1/4 of Sec. 20 Twp. 21 R. 19  
 and commencing on the South line of same at intersection of center line of S.R. # 314  
 Thence West 231 feet to an Iron pipe, thence North 180' to an Iron pipe  
 Thence East 253 feet to center line of S.R. # 314  
 Thence S 6° 58' W along & S.R. # 314 to place of beginning and containing 1 Acre  
 Description of Buildings \_\_\_\_\_

No. 1 \_\_\_\_\_

No. 2 \_\_\_\_\_

No. 3 \_\_\_\_\_

I hereby certify that I have made a survey of these premises and find the lot size, buildings, easements, set-back lines, etc. to be as shown.

H.C. Sward Lic. Surv. # 933 Engineer and Surveyor, Mansfield, Ohio