

PLAT OF 152 RUDY ROAD
 ONTARIO, OHIO
 RICHLAND COUNTY

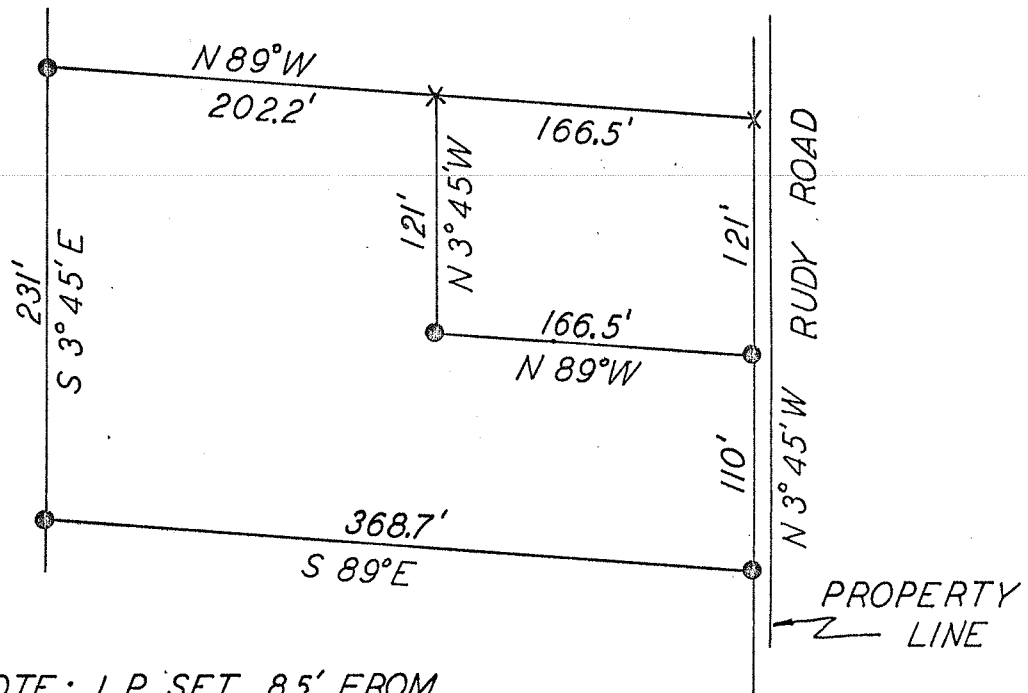
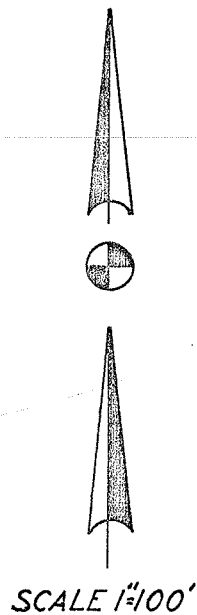

NOTE: I.P. SET 8.5' FROM
 PROPERTY LINE.

x I.P. FOUND
 ● I.P. SET

A survey for Bernard Spence

September 23, 1972

By Cecil Newcome Crestline, Ohio

Surveyor No. 5872