

NORTH

BEARINGS ARE
BASED ON:
DEED VOL. 791
PAGE 605.

EAST LINE
SEC. 20

STUELMAN
2 A
V. 791, P. 605

IP FND
REF = 5.30'

RUDY ROAD
(T.H. 1586)

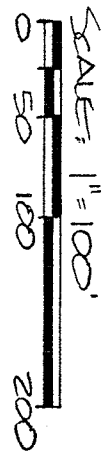

THE PLACE OF
BEGINNING

APPROVED
TAX MAP OFFICE

E A N
INITIAL

4-12-90
DATE

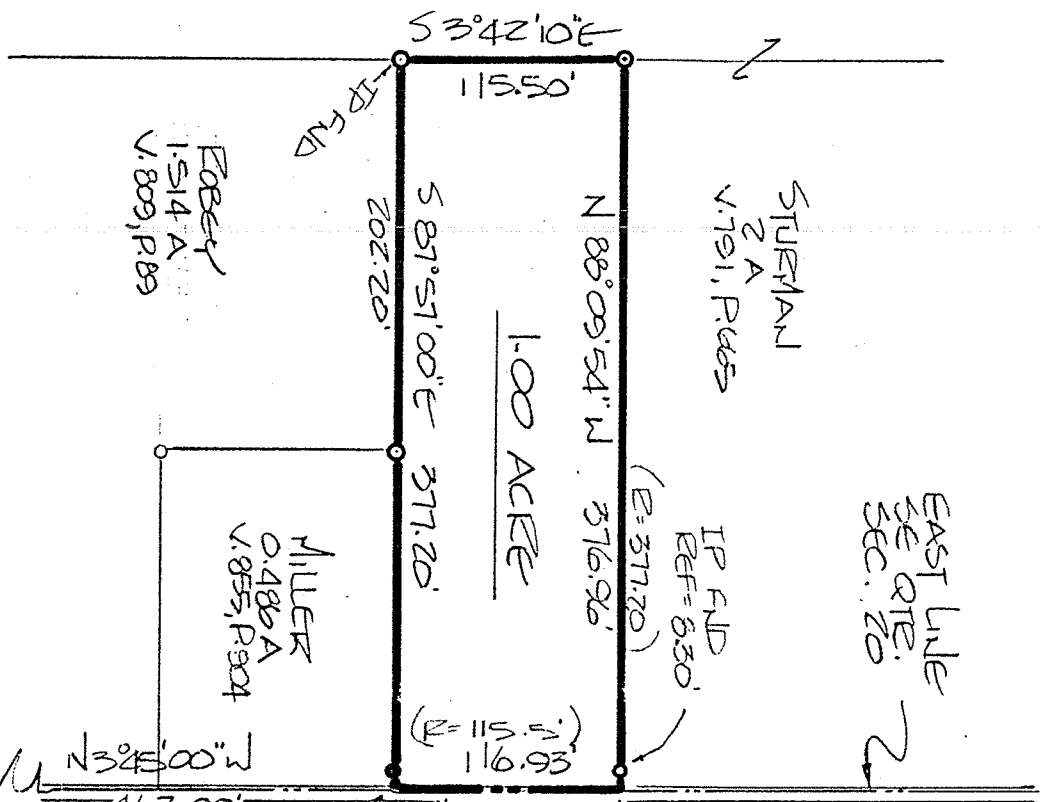

PK SPIKE
SET

W^{1/2} CORNER
1/4th SECTION 20

IP FND. REF = 25'

- 1/2" P.I. SET
- 1/2" P.I. SET; REF = 8.50'
- 1/2" P.I. SET ARE 5/8" RODS WITH CAPS STAMPED "SEILER, 6869".
- 1/2" DIST. RECORD DISTANCE

SURVEY PLAT
HEINBECKER TO SLOBODA
PT. SE QTR. SEC. 20, T-21, R-19
VILLAGE OF ONTARIO
OHIO

DATE: APRIL 11, 1990 SCALE: 1"=100'
DEMN. NO.: 9023683 DEMN. BY: DCS

[Signature]
SURVEY BY DOUGLAS C. SEILER
REG. SURVEYOR # 6869
2 1/2 N. MAIN STREET
MANSFIELD, OHIO 44902
(419) 525-3444