

9.00 AC

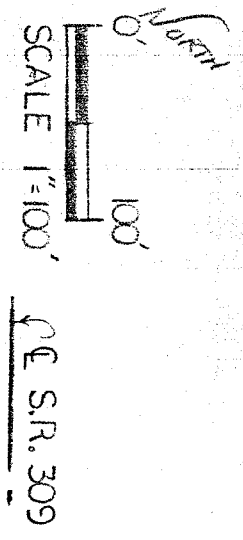

5.00 AC. 737/237  
R.D. CLARK

13.11 AC.

R. & K. TAYLOR  
910/566

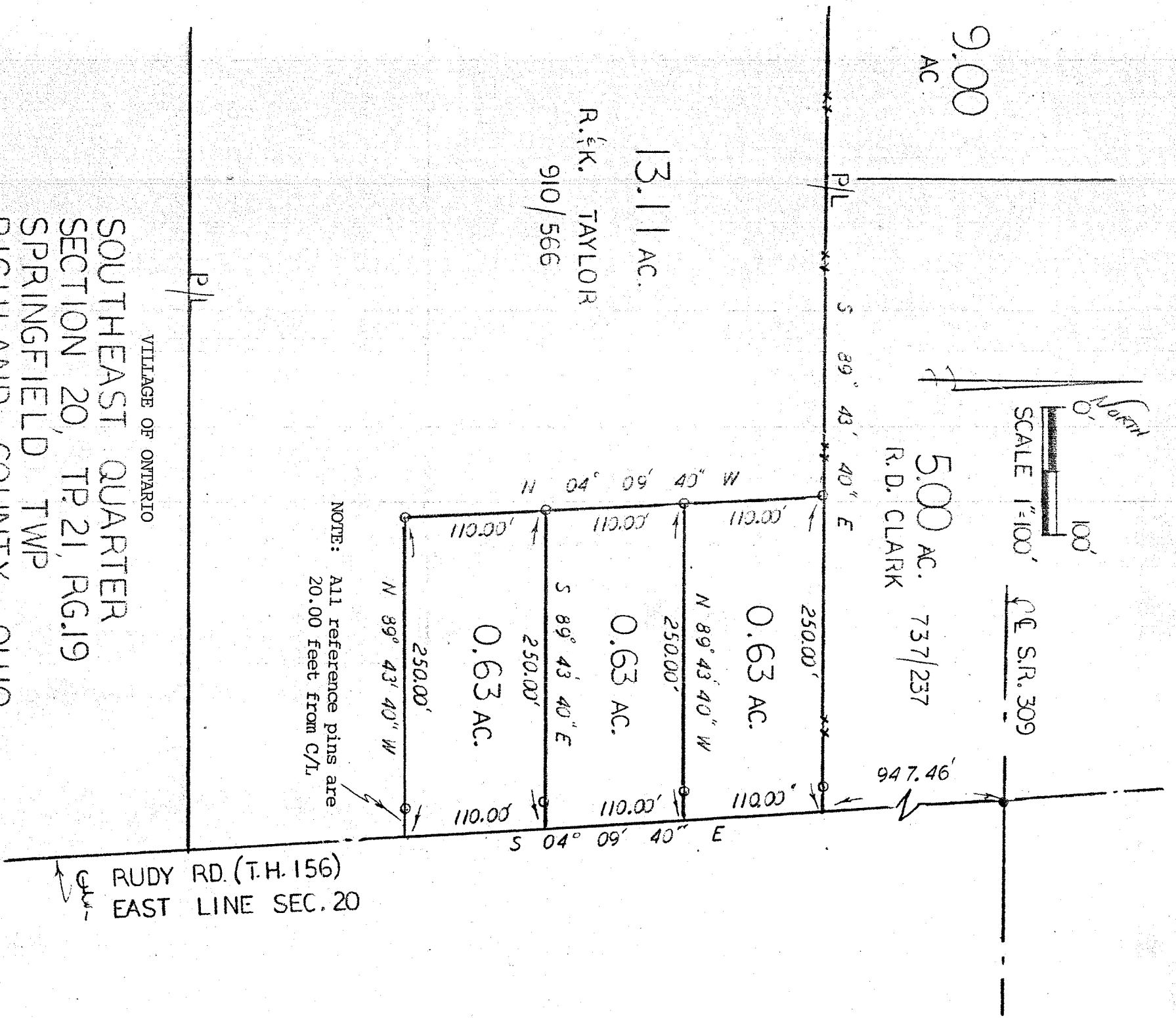

NOTE: All reference pins are 20.00 feet from C/L

VILLAGE OF ONTARIO  
SOUTHEAST QUARTER  
SECTION 20, TP. 21, RG. 19  
SPRINGFIELD TWP  
RICHLAND COUNTY, OHIO

LEGEND

- - 5/8 inch rebar w/cap stamped "PS 7016" set
- - Railroad spike set

APPROVED  
ONTARIO PLANNING COMMISSION  
DATE July 25, 1989  
SIGNATURE [Signature]  
Steven H. Riedel  
Ohio registered surveyor 7016  
July 20, 1989