

PLAT OF SURVEY FOR L. CASSEL  
SE QT. - SEC. 20 - TWP. 21 - RANGE 19  
VILLAGE OF ONTARIO - SPRINGFIELD TWP.  
RICHLAND COUNTY - OHIO  
0.15 Acre ± PARCEL

SCALE: 1" = 100'  
JULY 1985

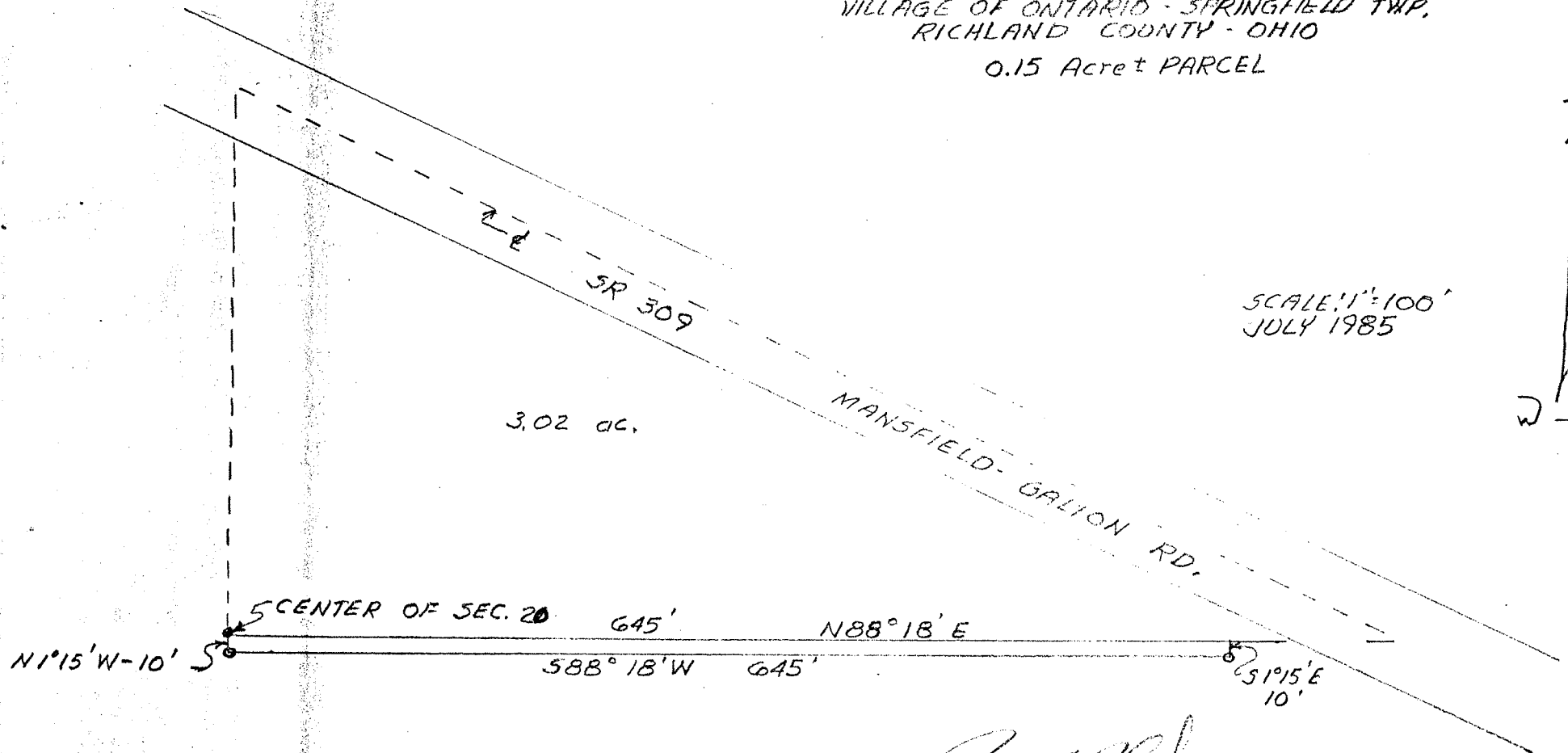
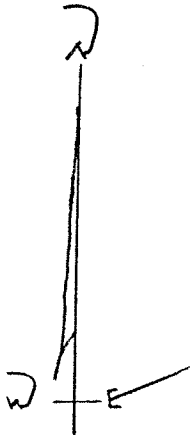

SURVEY BY

*James B. Roberts*  
JAMES B. ROBERTS  
REG. SURVEYOR 4279