

S.E. 1/4 Sec. 20
N.E. 1/4 Sec. 29
932.25'
377.20'
COR. OF 1/4 (SE)
COR. OF 1/4 (NE)

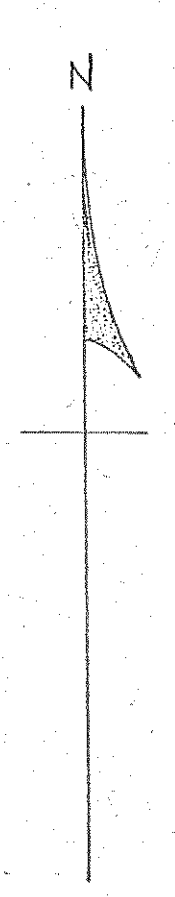
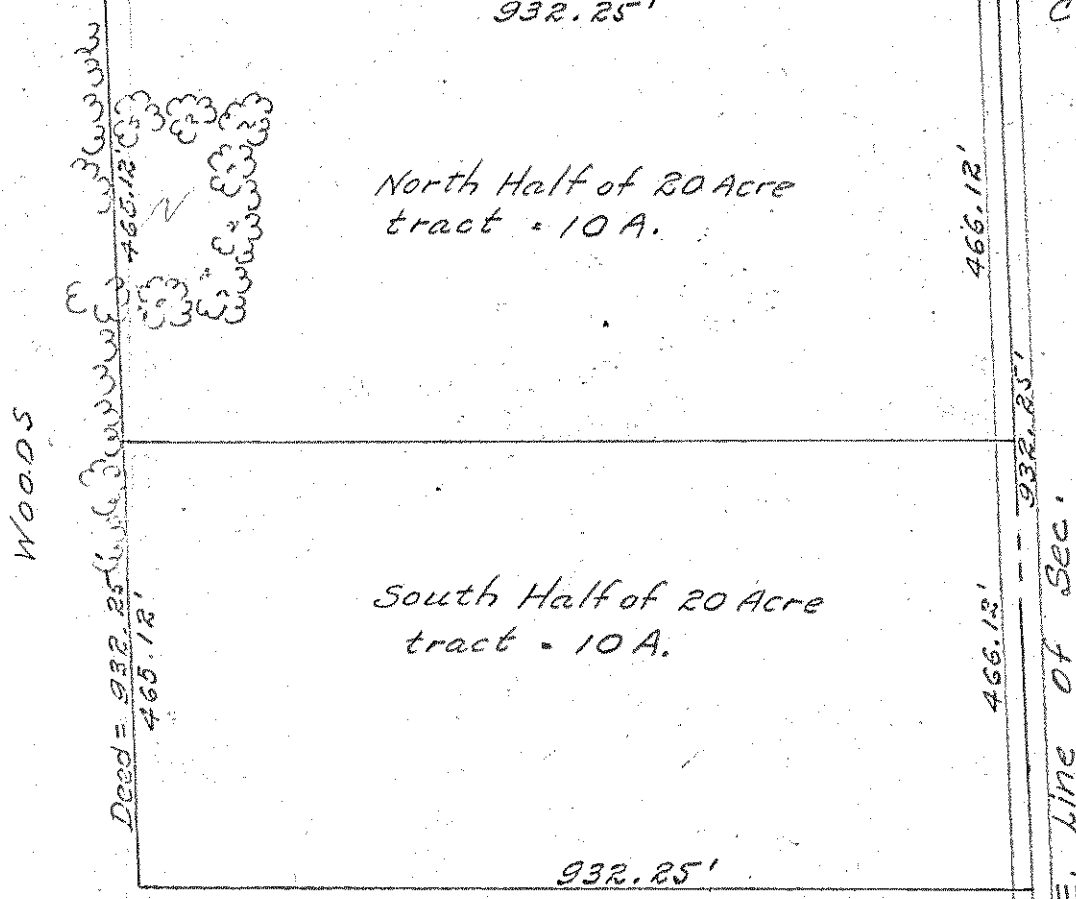

PLAT OF LANDS OF
F. W. VENT
Twp. 21, R-19, Sec. 20 and 29.
Springfield Twp.

Walter E. Rusik Reg. Sur. #931