

Scale: 1"=100'

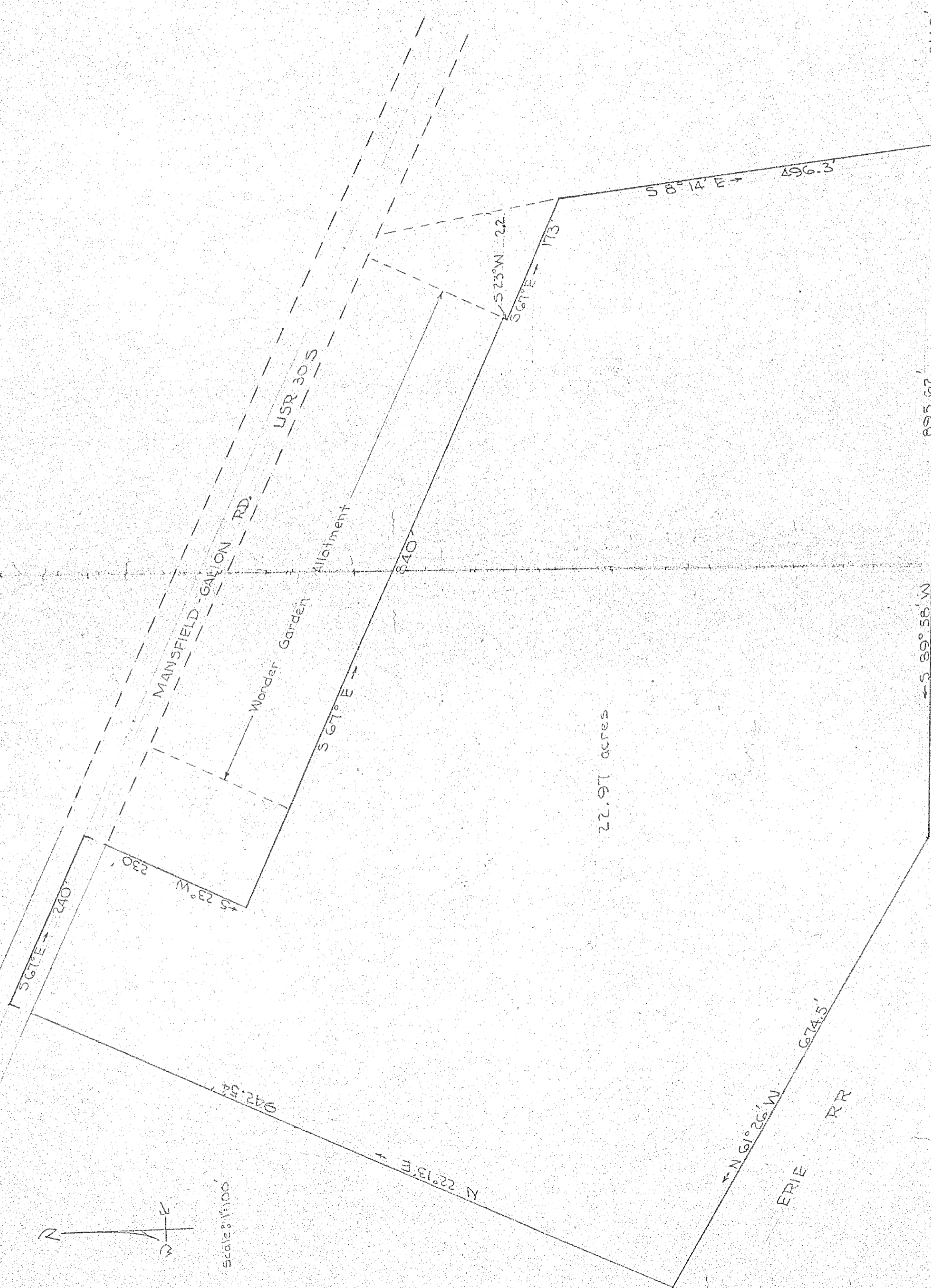

22.97 acres

Survey & Plat by  
*James B. Shutes*  
Reg. Surveyor 4279

Plat of Survey  
WAYNE ROSTON  
NW 1/4, Sec. 20 T21 R19  
Springfield Township

June 1956

Sheldy-Johnville Rd  
SR 314

344.3'

825.62'  
South Line NW 1/4 Sec. 20

S 8° 14' E → 496.3'

S 52° 23' W 22.2'

S 67° E

173'

340'

S 67° E

Wonder Garden

MANSFIELD-GALTON RD.

USR 30 S

230'

S 23° W

240'

S 67° E

942.54'

N 22° 13' 11\"/>

N 91° 26' W

674.5'

ERIE

RR

S 89° 58' W