

FEB. 1966
SCALE: 1"=50'

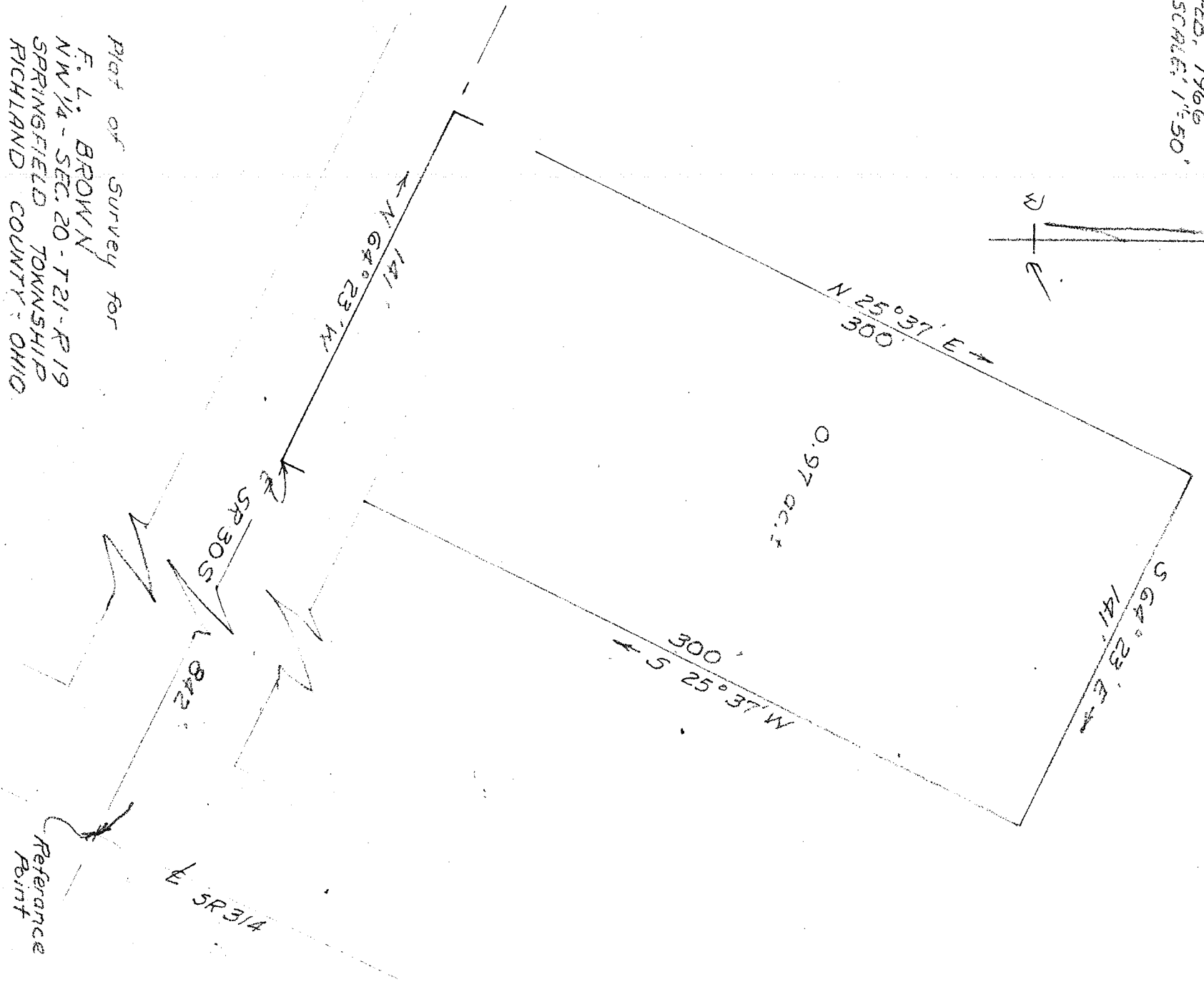
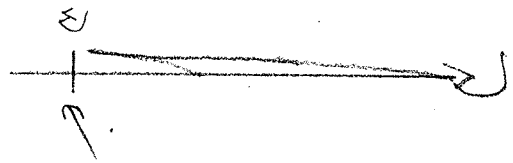

Plat of Survey for
F. L. BROWN
NW 1/4 - SEC. 20 - T 21 - R 19
SPRINGFIELD TOWNSHIP
RICHLAND COUNTY - OHIO

SURVEY PLAT BY
JAMES B. ROBERTS
REG. SURVEYOR 4279