

SURVEY FOR VICTOR BAMBACH

A 0.34 AC. PARCEL IN THE N.W. 1/4
OF SECTION 20, SPRINGFIELD TWP,
T.-21, R.-19 RICHLAND CO., OHIO

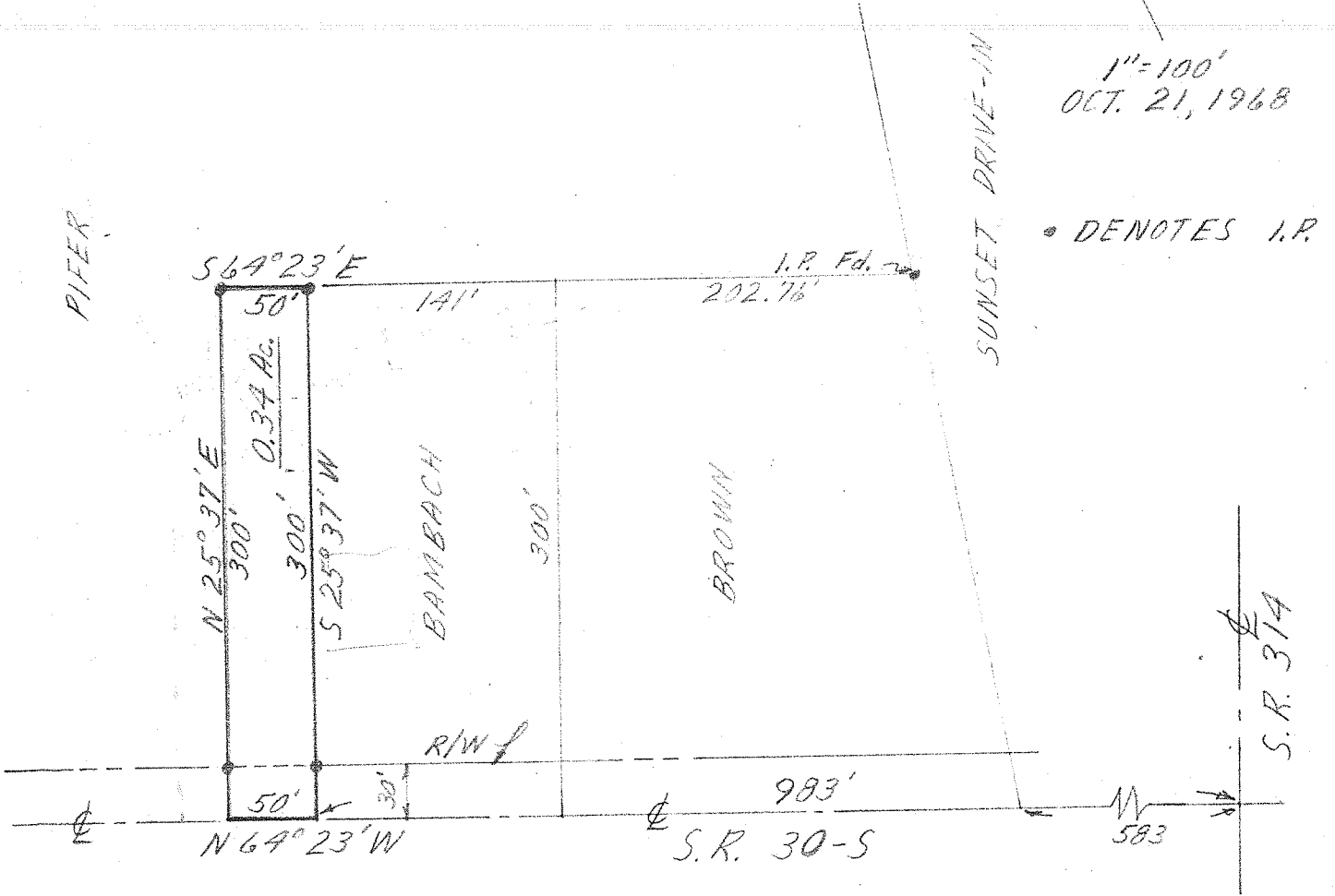

Richard E. Friddell
By: RICHARD E. FRIDDELL
REG. SURVEYOR #5393