

PART OF THE NW 1/4 SECTION 20  
SPRINGFIELD TOWNSHIP  
RICHLAND COUNTY

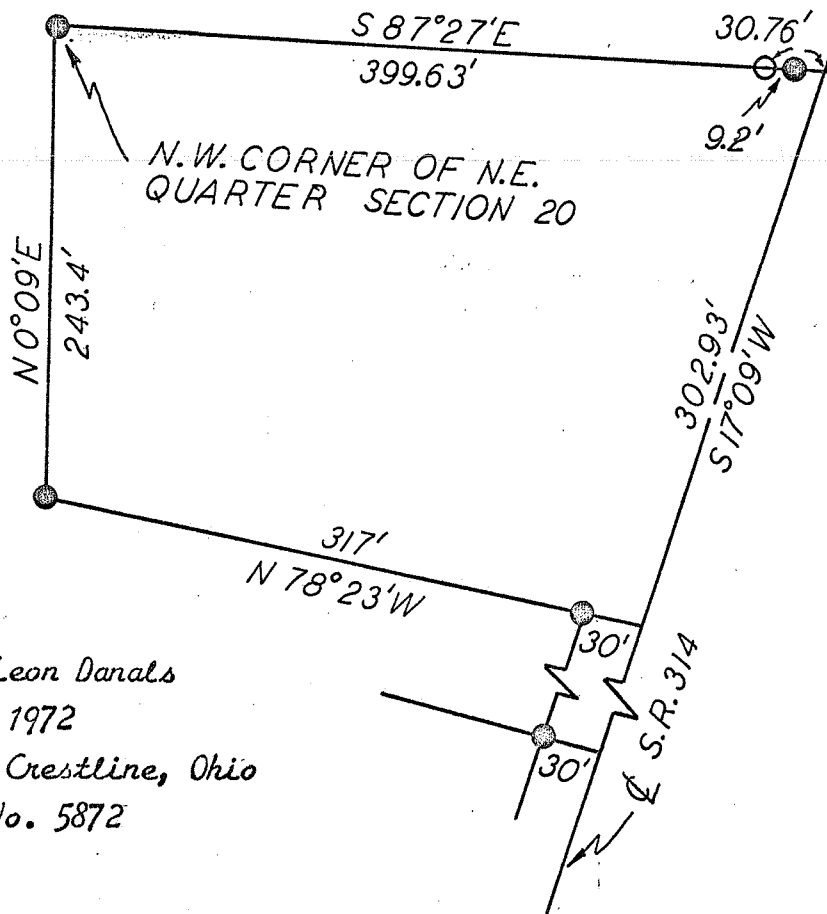

SCALE 1"=100'

● I P FOUND  
○ I P SET

A survey for Leon Danals  
August 29, 1972  
By Cecil Newcome Crestline, Ohio  
Surveyor No. 5872

**DESCRIPTION:** Being part of the Northeast Quarter of Section Twenty (20), Township Twenty-one (21), Range Nineteen (19), Springfield Township, Richland County, Ohio and being more particularly described as follows:

Beginning at an iron pipe which is the northwest corner of the Northeast Quarter of Section twenty (20); thence S 87° 27' E along the north line of the Northeast Quarter of Section twenty (20) a distance of 399.63 feet to a point in the center of State Route 314; thence S 17° 09' W along the center of State Route 314 a distance of 302.93 feet; thence N 78° 23' W a distance of 317 feet to an existing iron pin; thence N 0° 09' E along the West line of the Northeast Quarter of Section twenty (20) a distance of 243.4 feet to the place of beginning and containing 2.21 acres more or less but subject to all legal easements and public right-of-ways now on record.