

E - A WALKER
21.20 AC

N 0° 0' 0" E

THE WEST LINE OF
THE SW 1/4 SEC 17

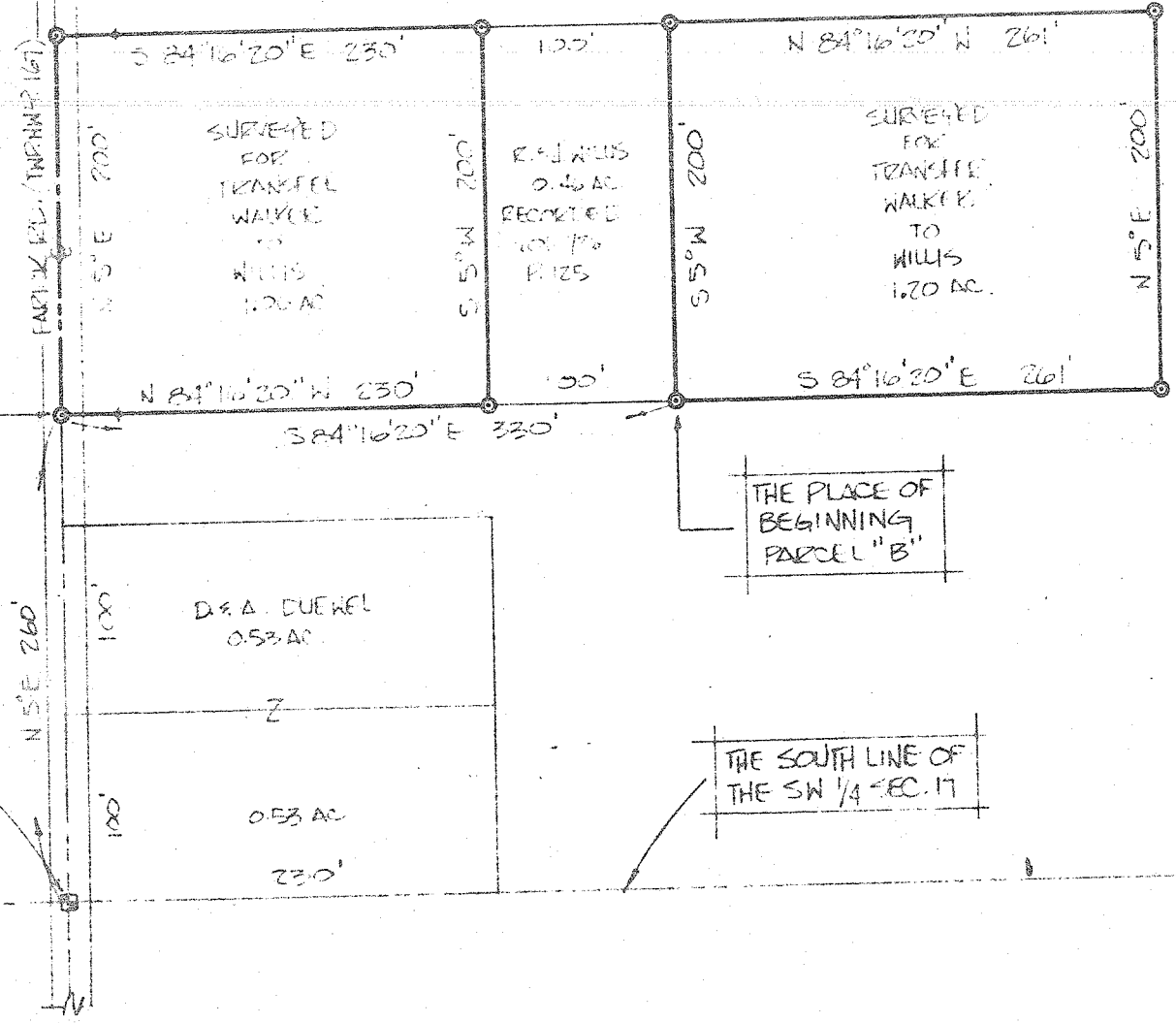

THE PLACE OF
BEGINNING
PARCEL "A"

THE PLACE OF
BEGINNING
PARCEL "B"

THE SOUTHWEST CORNER OF
THE SOUTHWEST 1/4 SEC. 17

THE SOUTH LINE OF
THE SW 1/4 SEC. 17

DENOTES IRON PINS SET
REFERENCE 30' FROM C

SURVEY PLAT FOR PROPERTY TRANSFER	
WALKER TO WILLIS	
21 OF THE SOUTHWEST QUARTER SEC. 17	
SPRINGFIELD TOWNSHIP	
RICHLAND COUNTY, OHIO	
DATE: 10/19/19	SCALE: 1" = 100'
BY: J. A. SEILER	DRAWN BY: JSS

Justin A. Seiler
 SURVEYED BY: JUSTIN A. SEILER
 REGISTERED SURVEYOR # 4421