

SCALE: 1"=100'

P. & L. KING
Vol. 318, P. 102

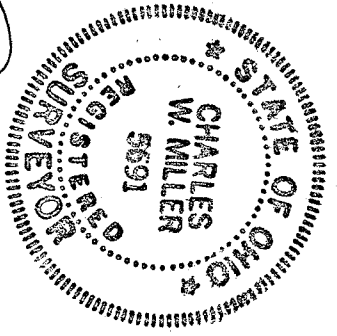
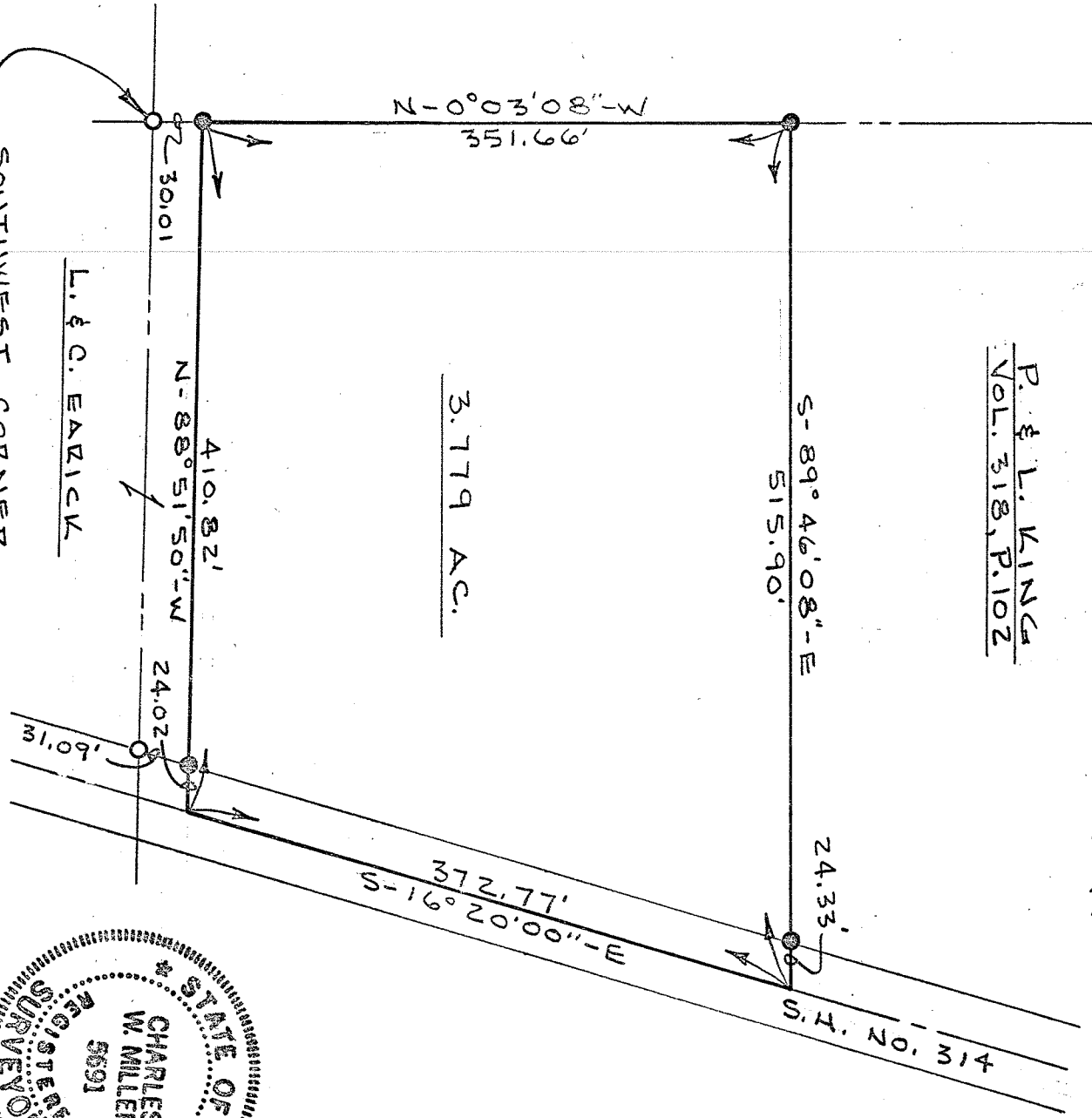

Charles W. Miller
REGISTERED SURVEYOR NO. 5691

SOUTHWEST CORNER
SOUTHEAST QUARTER
SEC. 17, T. 21, R. 19
SPRINGFIELD TWP.

L. & C. EARLICK

3.779 AC.

- LEGEND
- IRON PIN FOUND
 - IRON PIN SET

GRINDLE AND BENDER
ARCHITECTURE · ENGINEERING · SURVEYING
PROFESSIONAL BLDG., ASHLAND, OHIO.

NOV. 28, 1978
9784

PLAT OF SURVEY FOR
PAUL AND L. KING
SE. QTR. SEC. 17, T. 21, R. 19, SPRINGFIELD, TOWNSHIP.