

PLAT OF PROPERTY SURVEY  
FOR  
**DON KING**  
PART OF PARCEL "E"  
PART OF THE SOUTHEAST QUARTER, SECTION SEVENTEEN (17)  
TOWNSHIP TWENTY-ONE (21), RANGE NINETEEN (19)  
VILLAGE OF ONTARIO, SPRINGFIELD TOWNSHIP, RICHLAND CTY., OHIO

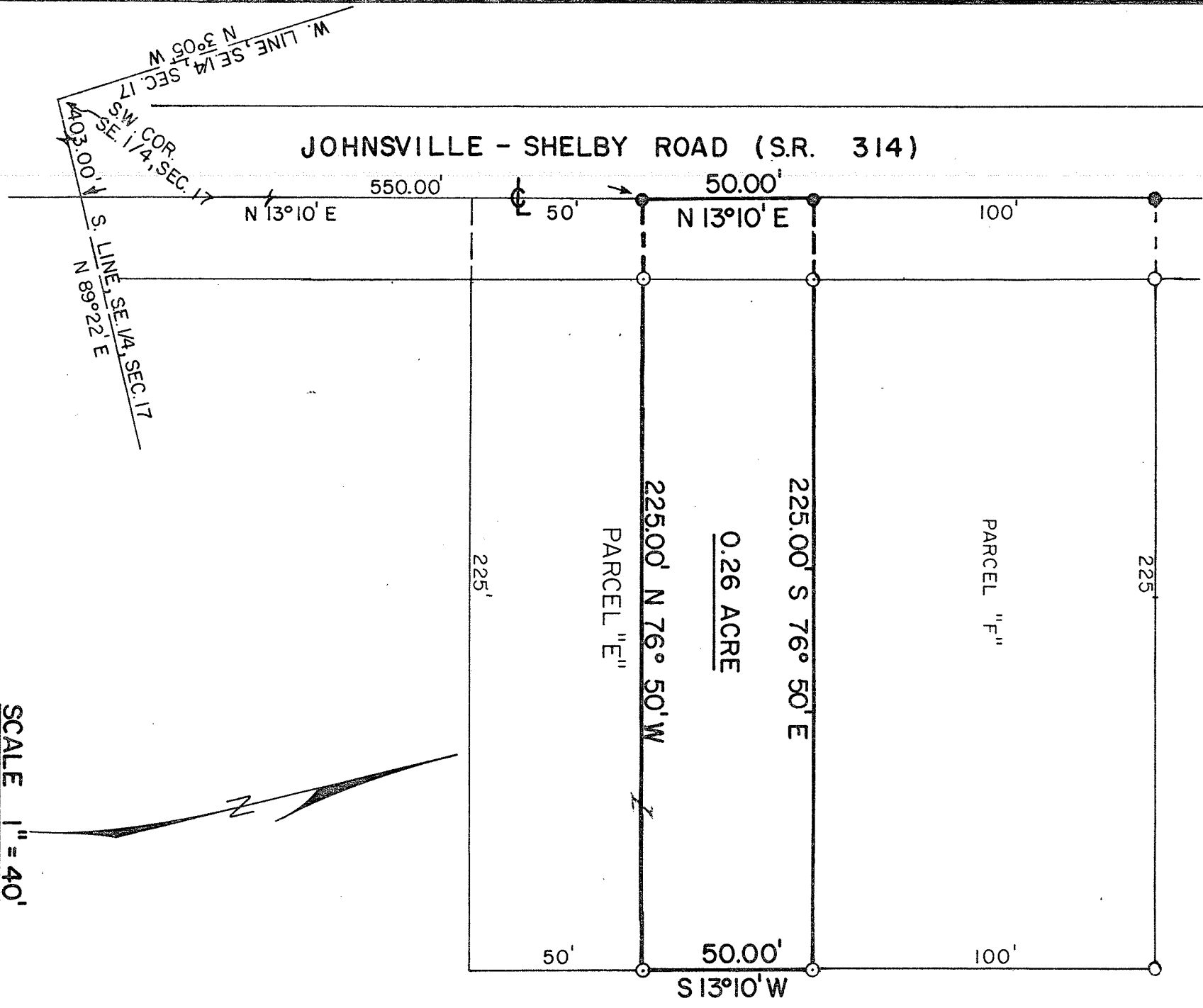

**SCALE 1" = 40'**  
 ○ IRON PIPE PLACED  
 ○ IRON PIPE FOUND  
 ● RAILROAD SPIKE PLACED

PREPARED BY:  
**F. E. KROCKA & ASSOCIATES**  
*Fred E. Krocka*  
**FRED E. KROCKA**  
 OHIO REGISTERED SURVEYOR NO. 3702  
 DATE: