

FOR  
**DON KING**  
 PART OF THE SOUTHEAST QUARTER OF SECTION SEVENTEEN (17)  
 TOWNSHIP TWENTY-ONE (21), RANGE NINETEEN (19)  
 SPRINGFIELD TOWNSHIP, RICHLAND COUNTY, OHIO

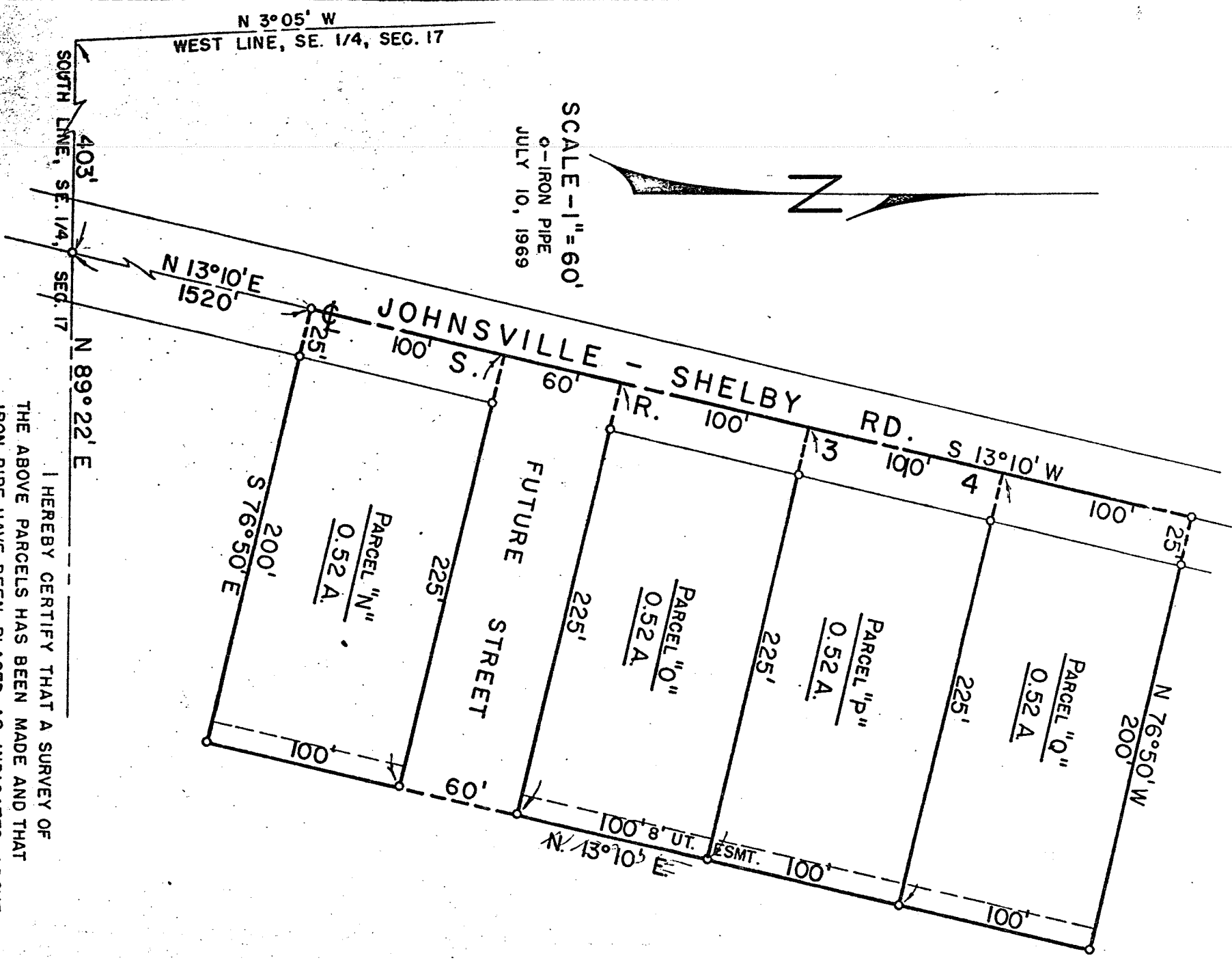

SCALE - 1" = 60'  
 Ø - IRON PIPE  
 JULY 10, 1969



I HEREBY CERTIFY THAT A SURVEY OF  
 THE ABOVE PARCELS HAS BEEN MADE AND THAT  
 IRON PIPE HAVE BEEN PLACED AS INDICATED ABOVE.

*Fred E. Krocka*  
 FRED E. KROCKA, REGISTER SURVEYOR NO. 3702