

King / Sheldon Closing

KLEILEIN  
D.V. 872 P. 739

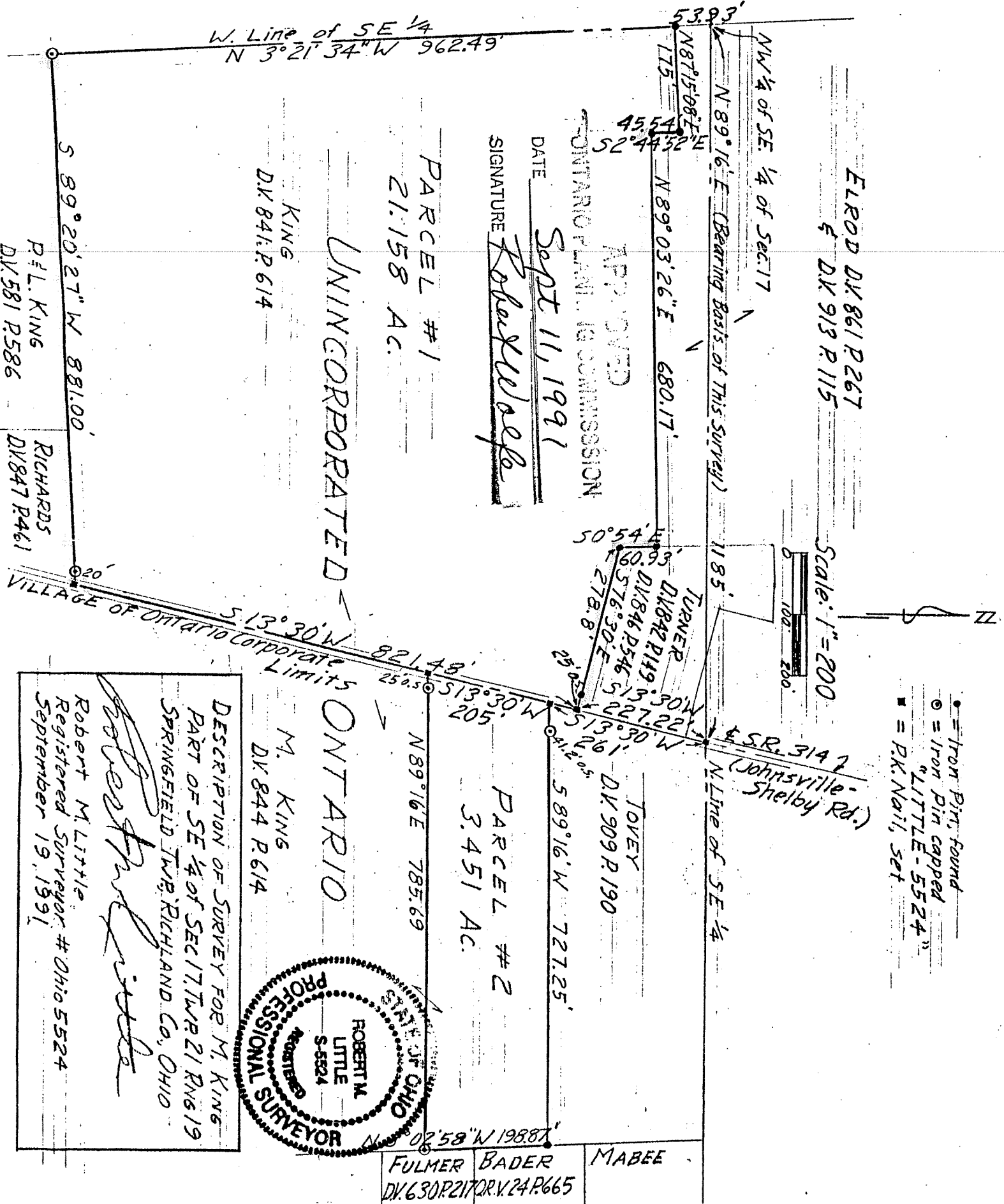

P. L. KING  
D.V. 581 P. 586

RICHARDS  
D.V. 847 P. 461

DESCRIPTION OF SURVEY FOR M. KING  
PART OF SE 1/4 OF SEC 17 TWP 21 R 6 S 19  
SPRINGFIELD TWP, RICHLAND CO, OHIO

Robert M. Little

Robert M. Little  
Registered Surveyor # Ohio 5524  
September 19, 1991

