

CITY OF CRESTLINE  
DEED NOT FOUND

CITY OF CRESTLINE (20x20 TRIANGLE)  
V.839 P.75.

HRISTOVSKI  
V.677 P.142

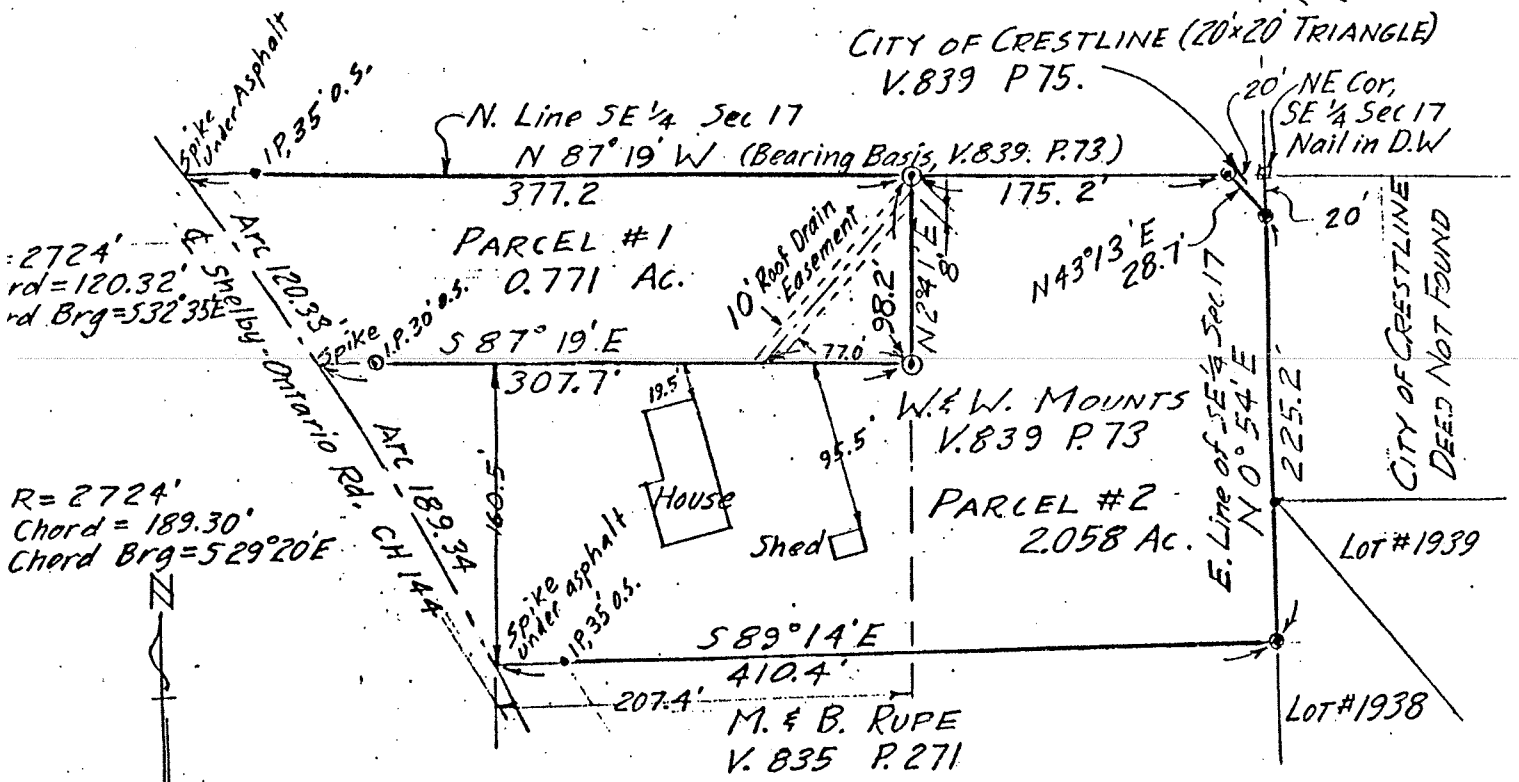

CALCULATE DEPTH/WIDTH RATIOS

PARCEL # 1

$$\text{Ratio} = \frac{377.2 + 307.7}{2} \div 98.2 = 3.49 / 1$$

FRONT PORTION OF PARCEL # 2

$$\text{Ratio} = \frac{307.7 + 207.4}{2} \div 160.5 = 1.60 / 1$$

APPROVED

ONTARIO PLANNING COMMISSION

DATE Aug 7 1989

SIGNATURE Robert Wolfe DRAWING OF SURVEY

PART OF SE 1/4 SECTION 17  
TOWNSHIP 21 RANGE 19  
SPRINGFIELD TOWNSHIP  
VILLAGE OF ONTARIO  
RICHLAND COUNTY, OHIO

*Robert M. Little*

Robert M. Little  
Registered Surveyor # Ohio 5524  
July 28, 1989

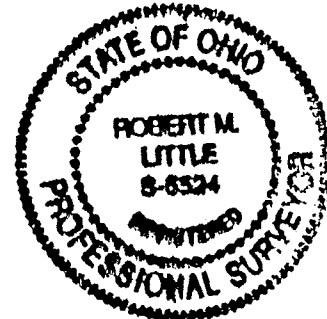

APPROVED  
TAX MAP OFFICE

EAH  
INITIAL

11-3-89  
DATE

DR.A. 10/31/89  
INITIAL DATE  
TRANSFER APPROVED  
FREEMAN J. SWANK  
RICHLAND CO. AUDITOR