

2.52 AC.

4.18[±] AC.
D.V. 737 PG. 608

5.08 AC.

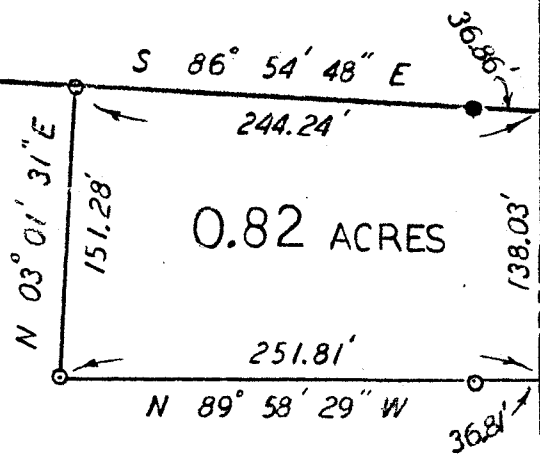

E.C.H. 144J

1027.07'
N 00° 01' 31\"/>

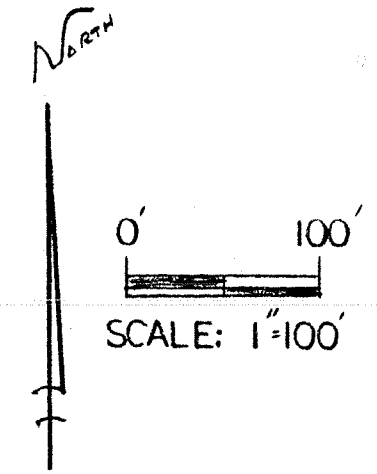

VILLAGE OF ONTARIO
SOUTHEAST QUARTER
SECTION 17, TP. 21, RG. 19
SPRINGFIELD TOWNSHIP
RICHLAND COUNTY
OHIO

LEGEND:

- - 5/8" REBAR W/ CAP STAMPED "PS 7016 SET"
- - EXISTING IRON PIPE

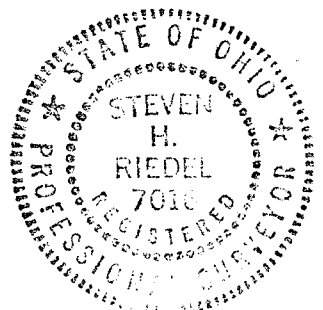

269' (275' DEED)
EAST LINE SEC. 17
S 00° 01' 31\"/>

E.C.H. 144

STEVEN H. RIEDEL
OHIO REG. SURVEYOR 7016
JUNE 30, 1988