

U.S.R. 30 C DATA

Δ = 03° 14' 36"
 R = 5729.578'
 D = 01° 00' 00"

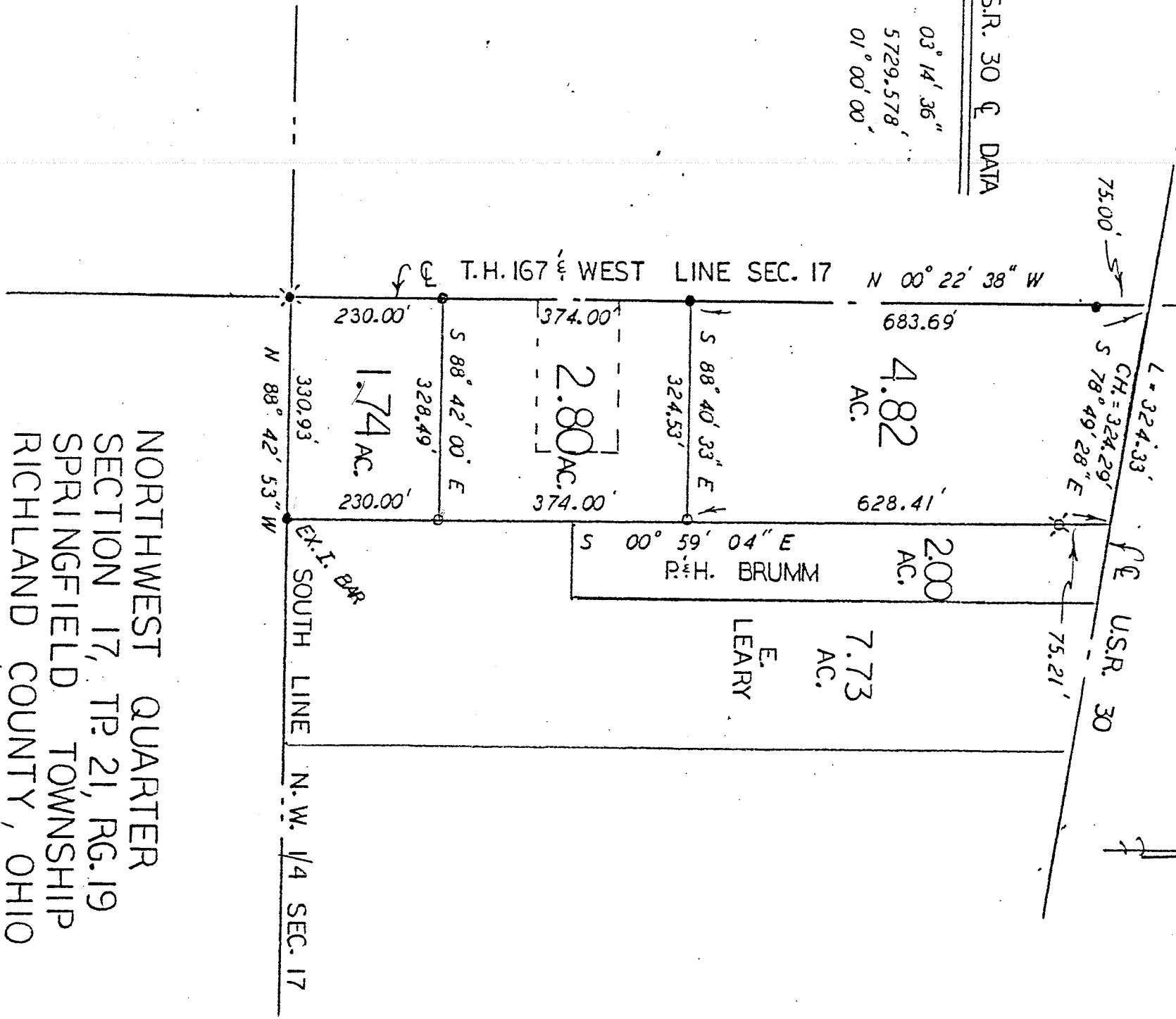
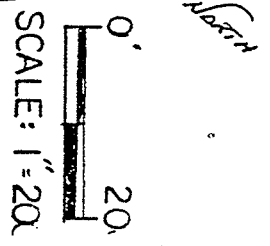

NORTHWEST QUARTER
 SECTION 17, TP. 21, RG. 19
 SPRINGFIELD TOWNSHIP
 RICHLAND COUNTY, OHIO

LEGEND:

- - 5/8 inch rebar w/cap stamped "PS 7016" set
- - Railroad spike set
- ⊗ - Existing iron pipe
- ⊕ - Existing railroad spike

Steven H. Rieder
 Ohio registered surveyor 7016
 October 27, 1988