

SPRINGFIELD TWP.  
NW. qt. Sec. 17 Tw. 21 R. 19  
Richland County  
29.19 Acres

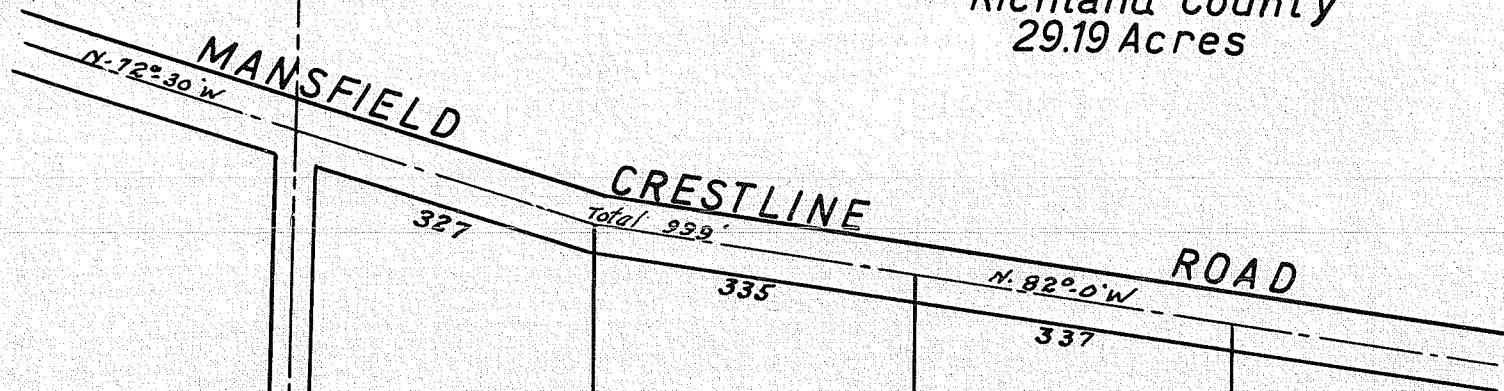

C. Trimble  
Sec. 18

1380

TRACT 1  
9.73As.

N. 1° 0' W  
1300

TRACT 2  
9.73As.

N. 1° 0' W  
1250

TRACT 3  
9.73As.

1302  
N. 1° 0' W

Wm. Souder

332.16  
N. 1° 30' E.  
332.16'  
996.50'  
332.16'

W.L. Trimble

DON. L. BORCHARDT  
MANSFIELD OHIO