

A-627

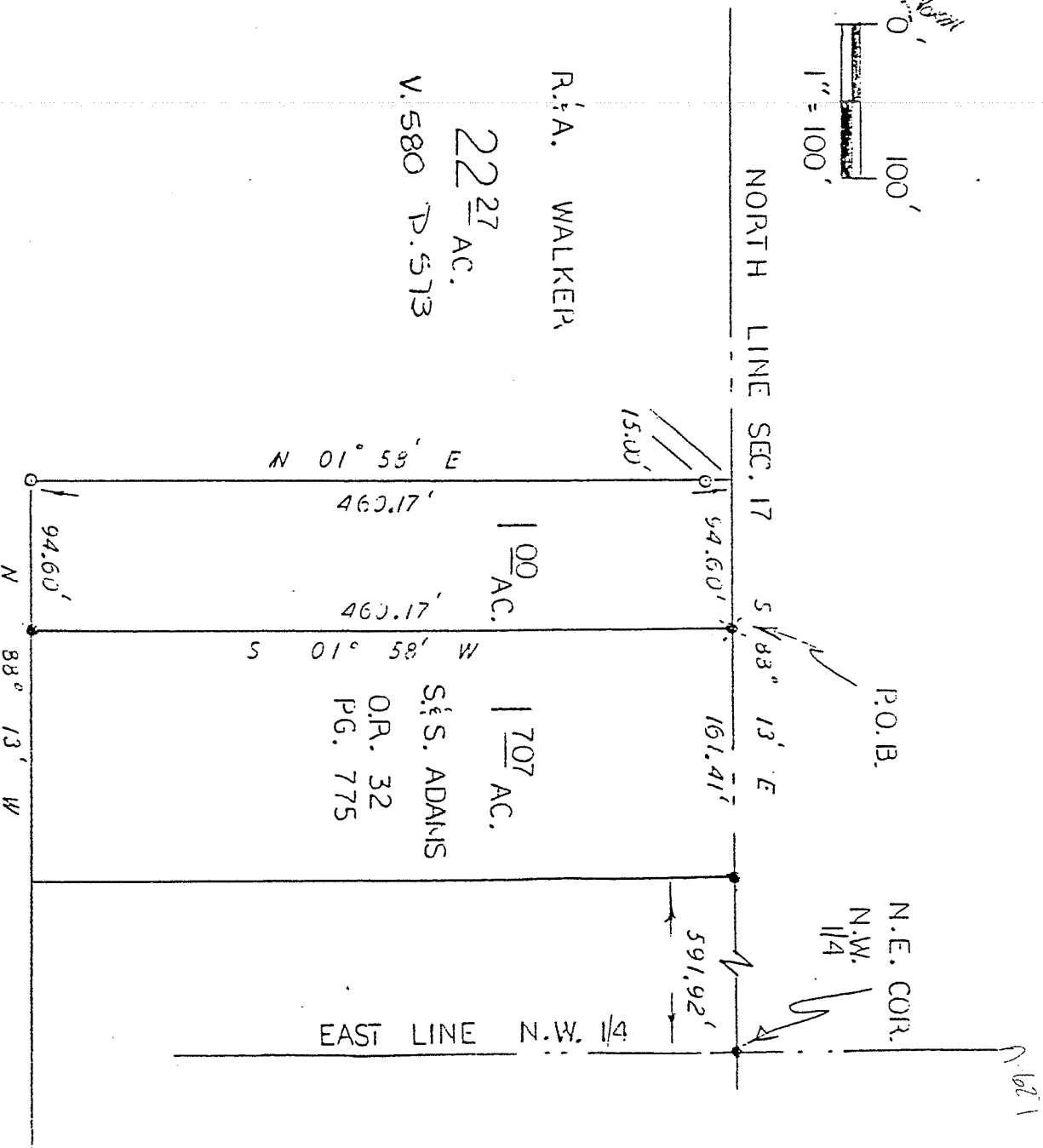
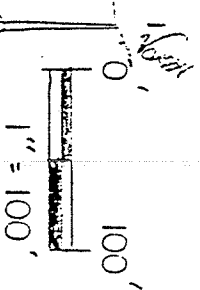

N.W. 1/4 SEC. 17
 SPRINGFIELD TWP
 T-21, R-19
 RICHLAND COUNTY
 OHIO

NEW SURVEY
 OF EXISTING PARCEL
 TAX MAP APPROVED
 EVAN _____ 6-25-92
 INITIAL DATE

BASIS OF BEARINGS: LEGEND:

OFFICIAL REBAR 32 0 - 5/8" REBAR WITH CAP
 PAGE 775
 STAMPED "PS 7016" SET

- EXISTING IRON PIN
 - EXISTING RAILROAD SPIKE

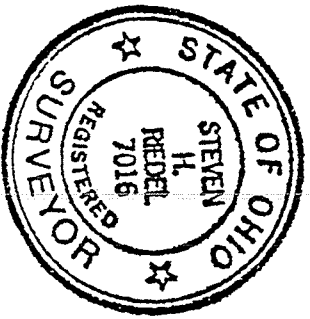

STEVEN H. RIEDEL
 OHIO SURVEYOR 7016
 JUNE 12, 1992