

LOT SURVEY FOR Robt Harris DATE 9-29-49

TOWN Springfield Twp OHIO

NO. \_\_\_\_\_

OWNER Wm Souder

OCCUPANT \_\_\_\_\_

SUB-DIV. Deed PT. OF N.W GR. SEC. 17 TWP. 21 RN. 19

RECORDED IN VOL. 243 NO. \_\_\_\_\_ PAGE 63 OF Deed Records

Snodgrass Rd Est. 1847  
Twp Hwy # 165 Road Record Vol 13 - P. 123

SCALE 1"=100'

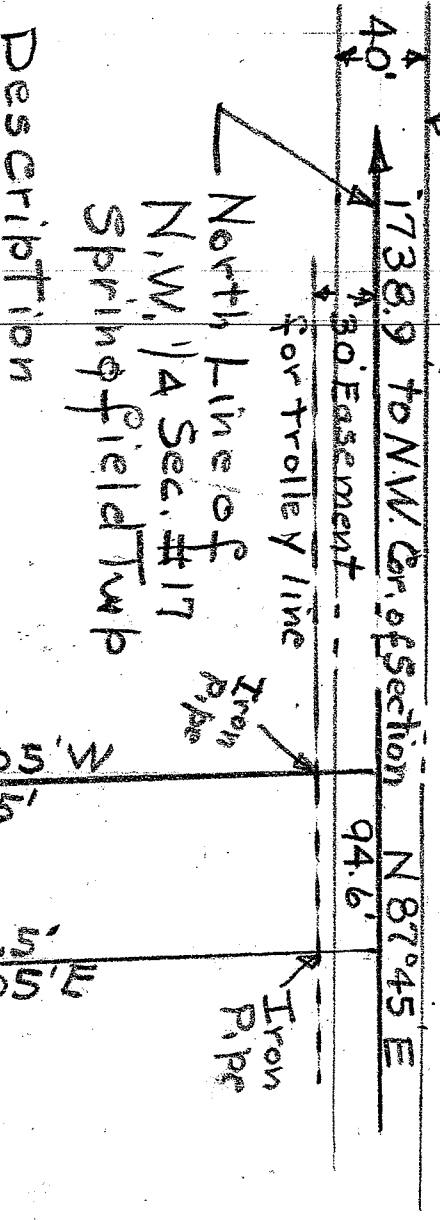

Description

Being a part of N.W 1/4 Sec. #17  
Springfield Twp & commencing for  
the same at a point on the north line  
of said 1/4 section 1738.9 East of the  
N.W. Cor. of said 1/4 Section

Thence N 87° 45' E on North 1/4 Section  
94.6' to a point

Thence S 2° 05' 46.0 S to an iron pipe

Thence S 87° 45' W 94.6' to an iron pipe

Thence N 2° 05' W 460.5' to the place  
of beginning & containing 1 Acre  
but subject to all legal highways &  
30' Right of Way for Trolley Line

DESCRIPTION OF BUILDINGS

No. 1 \_\_\_\_\_

No. 2 \_\_\_\_\_

No. 3 \_\_\_\_\_

I HEREBY CERTIFY THAT I HAVE MADE A SURVEY OF THESE PREMISES AND FIND THE LOT SIZE, BUILDINGS, EASEMENTS, SET-BACK LINES, ETC. TO BE SHOWN.

H. C. Sword  
Lic. Surv. # 933

ENGINEER AND SURVEYOR, MANSFIELD, OHIO