

161.58
 476.92
 115.00

 753.50

Survey Jim Scarbrough

North Line Section 17 (Snodgrass Road T.H. 165)

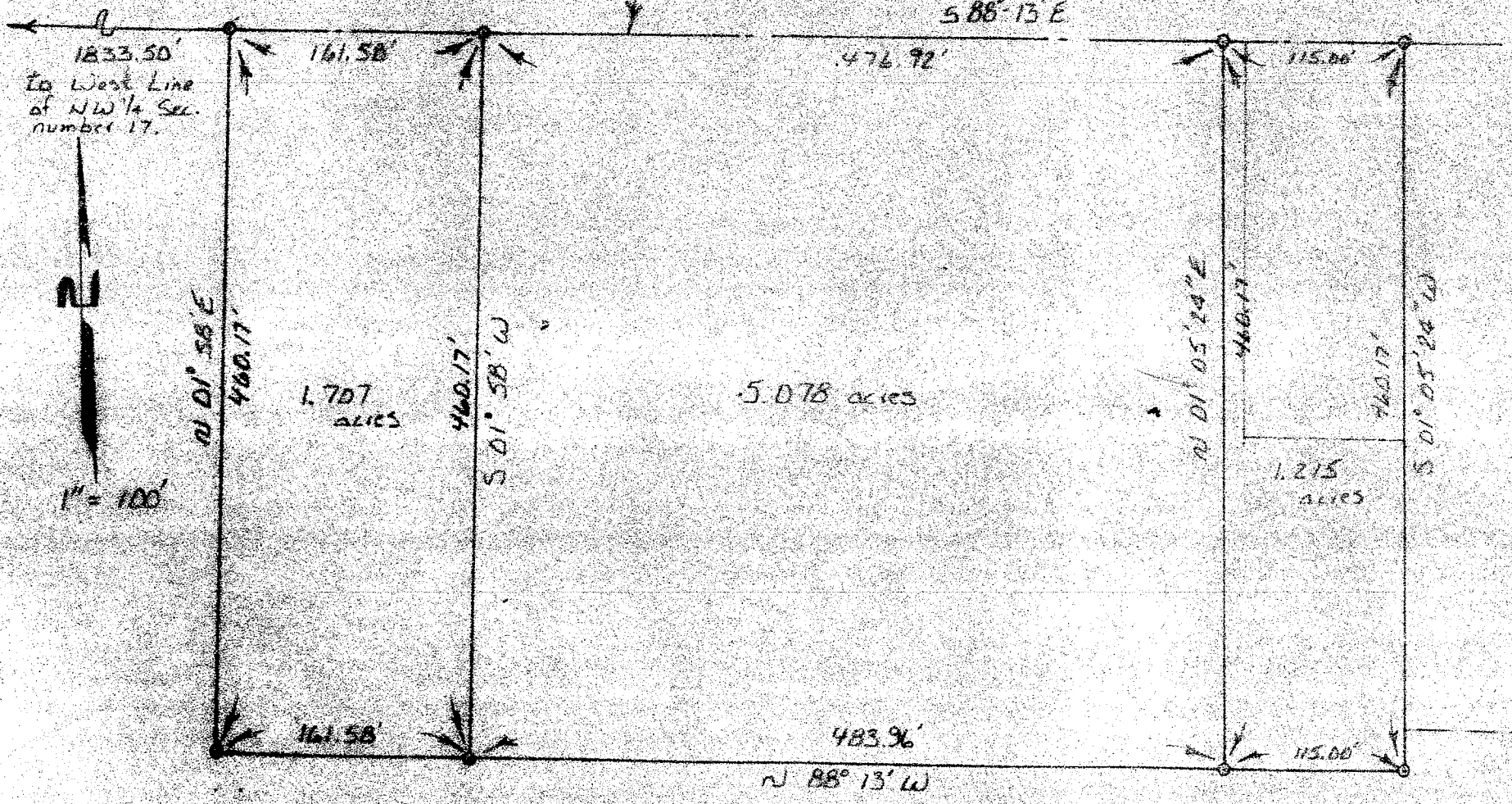

Situated in the N.W. 1/4 of
 Section number 17 in Springfield,
 Township, Richland County, Ohio.
 T-21, R-19.

0 - Iron Pin
 November 21, 1979
 GERALD W. KERR
 Real Surveyor #5917
 Gerald W. Kerr