

20' ± of Snodgrass Rd (T.H. 165) Bearing Basis of This Survey From V. 918 P. 713  
 N. Line NW 1/4 Sec 17 + 0' - N 88° 13' W JIMMY SCARBROUGH V. 698 P. 303

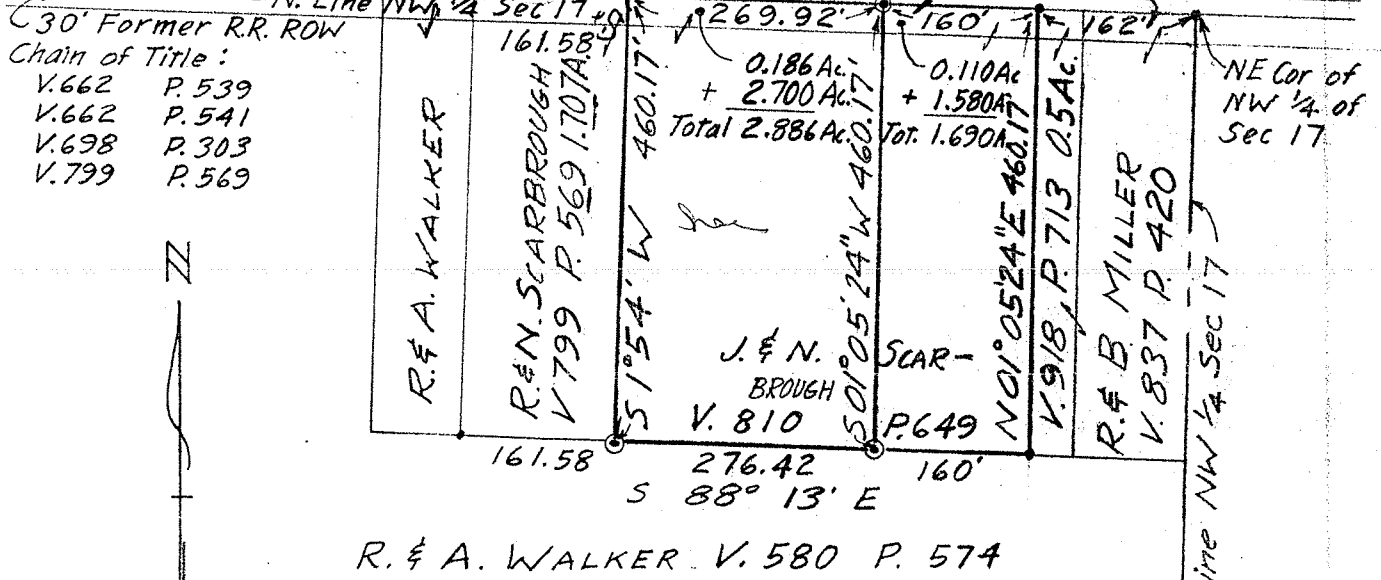

LEGEND  
 • = Iron Pin FOUND  
 ⊙ = Iron Pin Stamped "S 5524"

DRAWING OF SURVEY  
 for  
 JIM SCARBROUGH

PART OF NW 1/4 SECTION 17  
 TOWNSHIP 21 RANGE 19  
 SPRINGFIELD TOWNSHIP  
 RICHLAND COUNTY, OHIO

*Robert M. Little*  
 Robert M. Little  
 Registered Surveyor # Ohio 5524  
 March 10, 1989

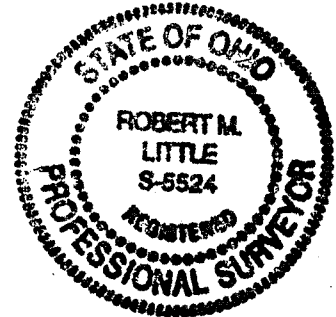

756-5656