

PLAT OF PROPERTY

MRS. DON KING

PART OF THE NORTHEAST QUARTER, SECTION SEVENTEEN (17)
TOWNSHIP TWENTY-ONE (21), RANGE NINETEEN (19)
SPRINGFIELD TOWNSHIP, RICHLAND COUNTY, OHIO

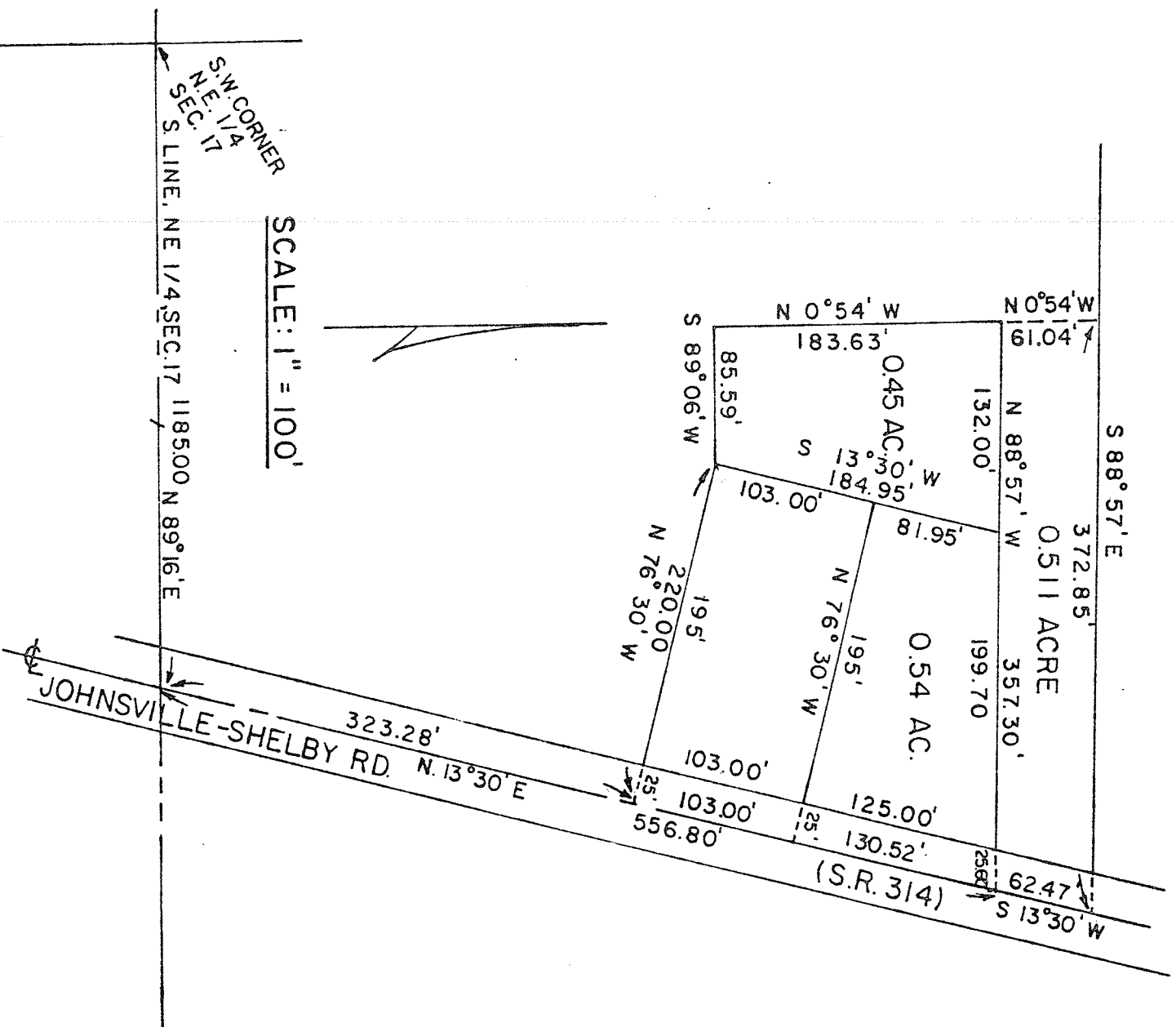

SCALE: 1" = 100'

THIS PLAT PREPARED FROM PREVIOUS SURVEY.

F. E. KROCKA & ASSOCIATES

Raymond G. Lenczowski
RAYMOND G. LENCZOWSKI

OHIO REGISTERED SURVEYOR NO. 6687
DATED: NOVEMBER 9, 1984