

SUBJECT: SURVEY OF PT. OF N.E. 1/4, SEC. 17 DATE: JULY 30, 1958  
T 21, R-19 - SPRINGFIELD

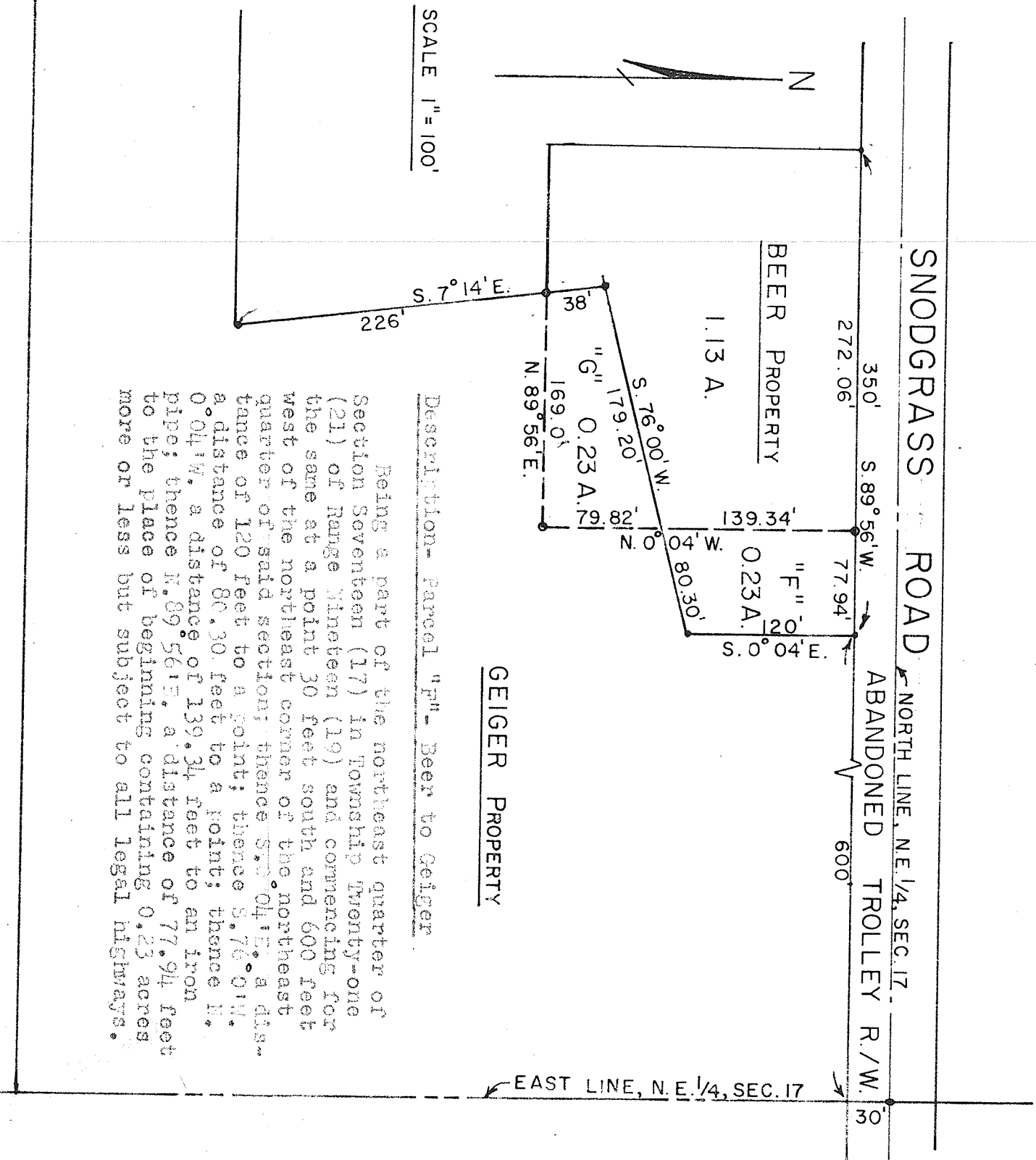

Description- Parcel "F" - Beer to Geiger

Being a part of the northeast quarter of Section Seventeen (17) in Township Twenty-one (21) of Range Nineteen (19) and commencing for the same at a point 30 feet south and 600 feet west of the northeast corner of the northeast quarter of said section; thence S. 76° 04' E. a distance of 120 feet to a point; thence S. 76° 01' N. a distance of 80.30 feet to a point; thence N. 0° 04' W. a distance of 139.34 feet to an iron pipe; thence N. 89° 56' E. a distance of 77.94 feet to the place of beginning containing 0.23 acres more or less but subject to all legal highways.

Description- Parcel "G" - Geiger to Beer

Being a part of the northeast quarter of Section Seventeen (17) in Township Twenty-one (21) of Range Nineteen (19) and commencing for the same at a point 30 feet south and 677.94 feet west of the northeast corner of the northeast quarter of said section and S. 0° 04' E. a distance of 139.34 feet to a point and the principal place of beginning; thence S. 76° 01' W. a distance of 179.20 feet to a point; thence S. 7° 14' E. a distance of 38 feet to an iron pipe; thence 1.89° 56' E. a distance of 169.00 feet to an iron pipe; thence N. 0° 04' W. a distance of 79.82 feet to the place of beginning containing 0.23 acres more or less but subject to all legal highways.

F. E. KROCKA

SHELBY, OHIO

REGISTERED SURVEYOR NO. 3702

AUG. 2, 1958