

PLAT OF SURVEY
PART OF THE NORTHEAST QUARTER OF
SECTION 17, TOWNSHIP 21, RANGE 19
OF SPRINGFIELD TOWNSHIP, RICHLAND
COUNTY, OHIO SEPTEMBER 29, 1983

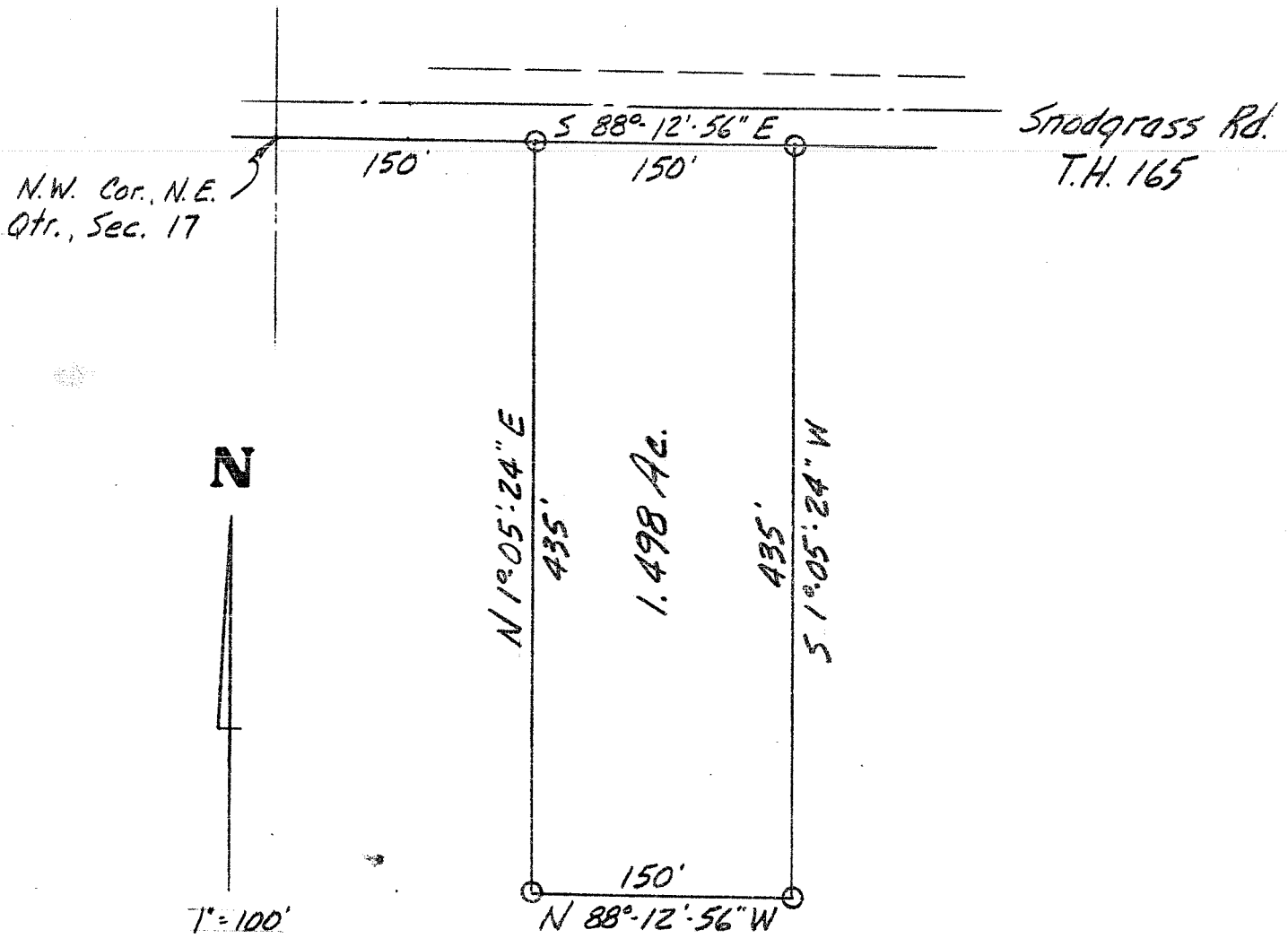

Garry G. Blunk
Garry G. Blunk
Reg. Surv. #6320