

Description

Being a part of the N.E. 1/4 of Section 17, T. 21, R. 19.

Beginning at a point on the E. Line of said section,

on the S. Right-of-way line of abandoned trolley, approximately

30 ft S. of the N.E. Corner of said 1/4 section;

Thence southerly on section line 500 ft. to an iron pin;

" S. 87° 30' W. 822 ft. to an iron pin;

" N. Parallel to State Highway No. 683, 150 ft. to an iron pin

" N. 87° 30' E. 19 ft.;

" N. 2° 30' W. 264 ft.;

→ Thence N. 80° 42' E. 259.5 ft.;

" N. 3° 43' E. 120 ft. to the S. Line

of said Trolley Line;

Thence Easterly Parallel to the section

line 600 ft. to the place of

beginning, containing 9.76 Acres of land,

(8A) ±

189 H
S. R. No. 314

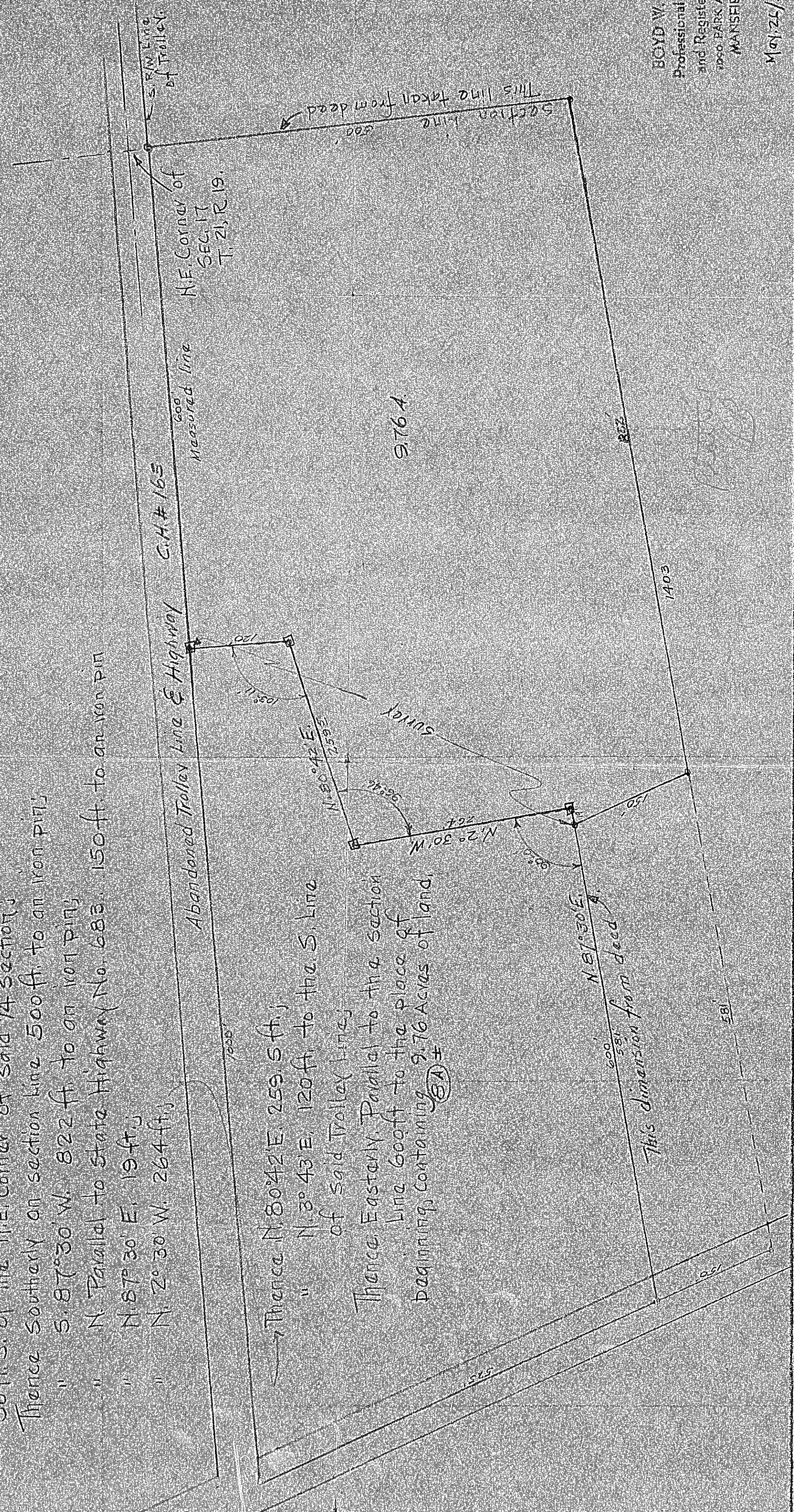

BOYD W. WIERMAN
Professional Civil Engineer
and Registered Surveyor
1050 PARK AVENUE WEST
MANISFIELD, OHIO

May 25/41