

PLAT OF PROPERTY SURVEY
MRS. DONALD KING
 PART OF THE SOUTHEAST AND NORTHEAST
 QUARTERS, SECTION SEVENTEEN (17)
 TOWNSHIP TWENTY-ONE(21), RANGE NINETEEN(19)
 SPRINGFIELD TOWNSHIP, RICHLAND COUNTY, OHIO

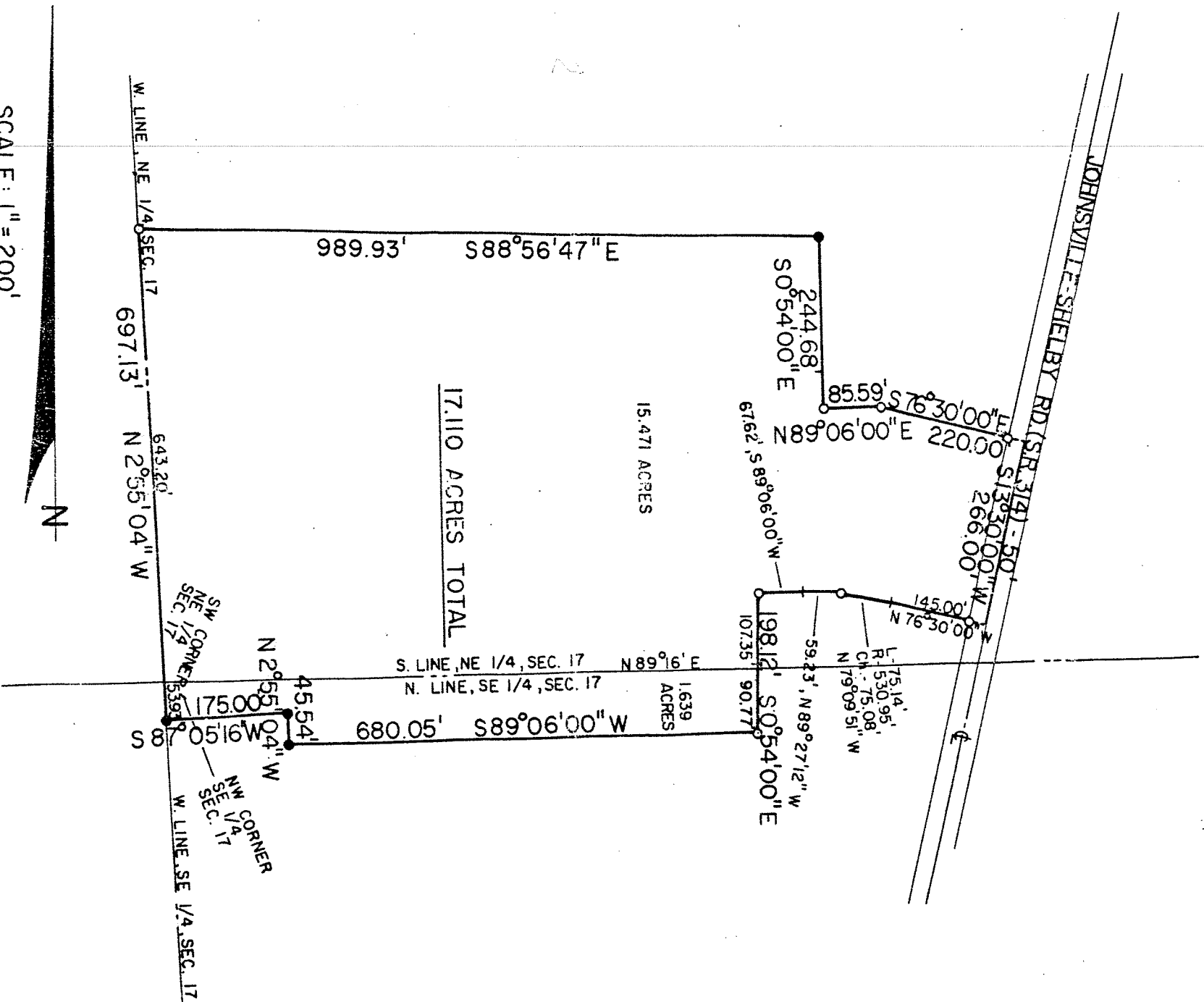

SCALE: 1" = 200'

LEGEND

- o-IRON PIPE FOUND
- 5/8" IRON PIN SET WITH CAP STAMPED "LS 6687"

PREPARED BY

F. E. KROCKA & ASSOCIATES

Raymond G. Lenczowski

RAYMOND G. LENCZOWSKI

REGISTERED SURVEYOR NO. 6687

DATE: DECEMBER 7, 1984

80165