

NORTH

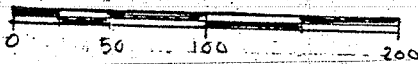

SCALE: 1"=100'

Lot split  
approved by Village  
of Ontario Planning  
Commission, April 8-1987  
*Buyer*

B. & M. ZIMMERMANN

SHELBY - ONTARIO RD

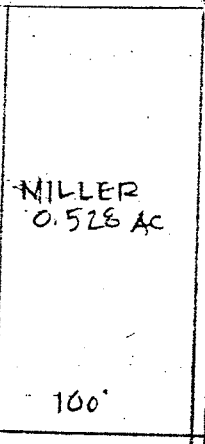
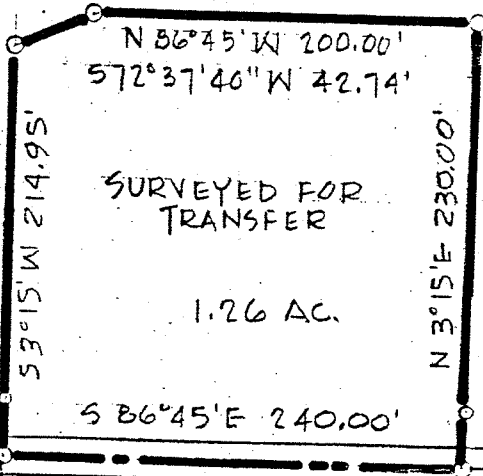

MILLIGAN ROAD

THE SW CORNER OF THE SW 1/4 SEC. 16

THE PLACE OF BEGINNING



SURVEY PLAT FOR PROPERTY TRANSFER	
B. & M. ZIMMERMANN	
PART SW 1/4 SEC. 16, T-21; R-19	
SPRINGFIELD TOWNSHIP	
VILLAGE OF ONTARIO, OHIO	
DATE: APRIL 7, 1987	SCALE: 1"=100'
DRAWING No: B51946-C	DRW BY: JAS

Justin A. Seiler  
SURVEY BY: JUSTIN A. SEILER  
REG. SURVEYOR #4471