

119257K

NORTH

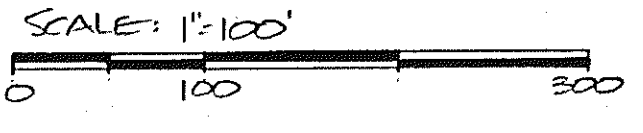

BEARINGS ARE BASED ON DEED VOL. 667, P. 675 AND ARE INTENDED TO BE USED FOR ANGULAR DETERMINATION ONLY.

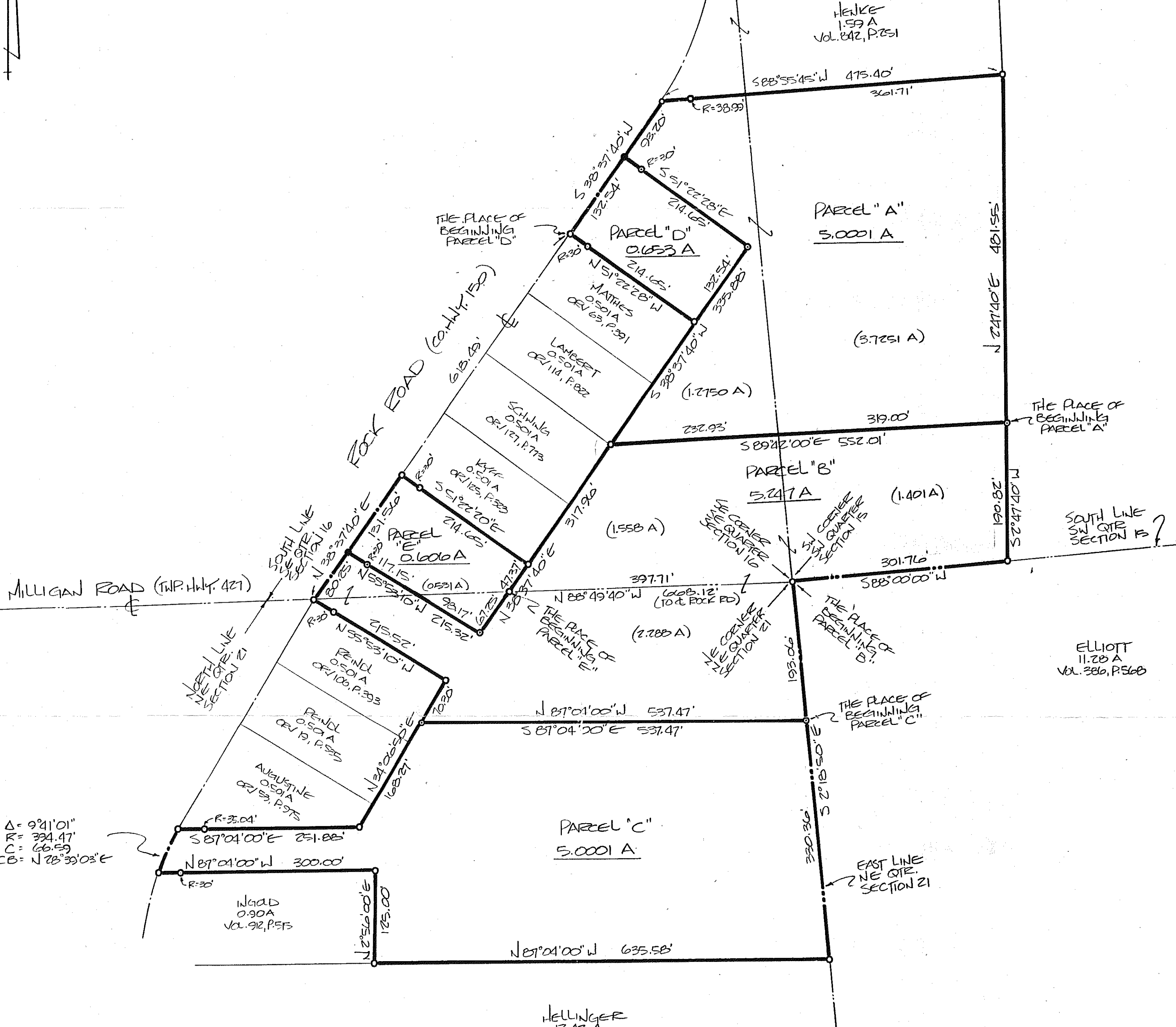

$\Delta = 9^{\circ}11'01''$   
 $R = 394.47'$   
 $C = 66.59'$   
 $CB = N 28^{\circ}39'03'' E$

LEGEND

- IRON PINS, SET
- IRON PINS, FOUND
- PK SPIKES, SET
- PK SPIKES, FOUND

IRON PINS SET (AND FOUND) ARE 3/8" RODS WITH CAPS STAMPED "SEILER, 6669".

APPROVED  
 OFFICIAL SEAL OF SURVEYOR  
 DATE Feb 12, 1992  
 SURVEYOR Robert Woelfel

D.R.A. 2/26/92  
 INITIAL DATE  
 TRANSFER APPROVED  
 JACK REINER  
 RICHLAND CO. AUDITOR

NEW SPLIT TAX MAP APPROVED Jb 2/26/92 INITIAL DATE Parcels B, C, D, E	NEW SURVEY OF EXISTING PARCEL TAX MAP APPROVED Jb 2/26/92 INITIAL DATE PARCEL A
---	--

SURVEY BY: DOUGLAS C. SEILER  
 PROFESSIONAL SURVEYOR # 6669  
 52 1/2 N. MAIN STREET  
 MANSFIELD, OHIO 44902  
 (419) 525-3644

SURVEY PLAT R. & D. MUSICK	
PT. NE QTR. SEC. 21; PT. SE QTR. SEC. 16, & PT. SW QTR. SEC. 15; TWP. 21 N., R. 19 W. VILLAGE OF ONTARIO OHIO	
DATE: FEB. 20, 1992	SCALE: 1" = 100'
DESG. NO: 882225-R	DEW. BY: TBS