

Scale 1"=200'

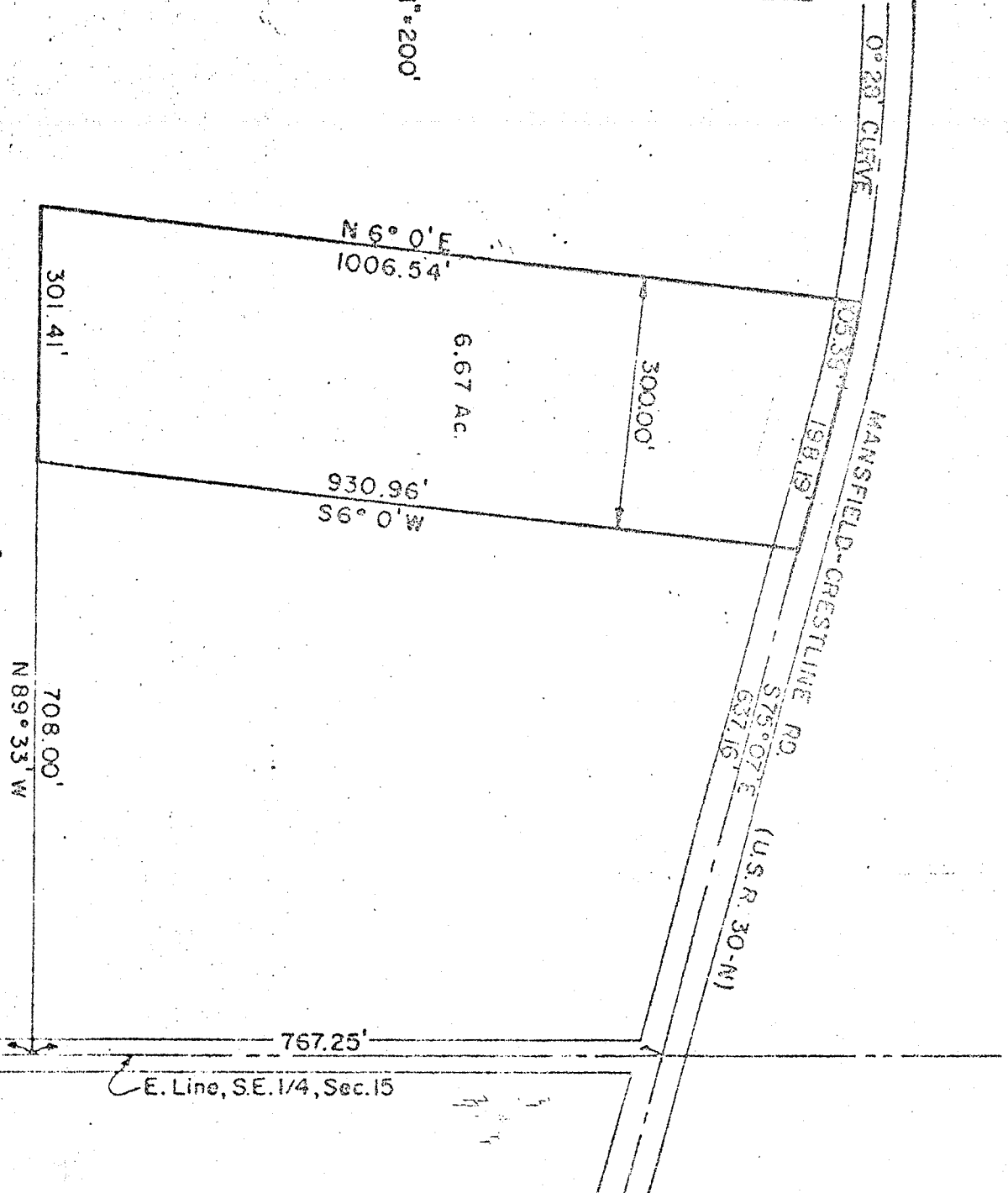

Property Survey For  
**HELEN G. FOX**

Situated in the Village of Ontario,  
County of Richland, State of Ohio,  
& being a part of Section 15,  
T-21, R. 19, Springfield Twp.

*Robert A. Cunningham*  
 Robert A. Cunningham  
 Reg. Surveyor No. 49339  
 October, 1971

SE Corner, SE 1/4, Sec. 15