This copy to Ri Co. Map Office - Courthouse Mansfield - for file records. (Mr Paulson) 4/20/71
E.D. Selby

ELLEN D. SELBY
2796 Mabee Road, R. D. 3
Mansfield, Ohio 44903

COPY - E.D.S.

SURVEY
PART OF E½, SEC. 15, T21, R19
SPRINGFIELD TWP., RICHLAND COUNTY, OHIO

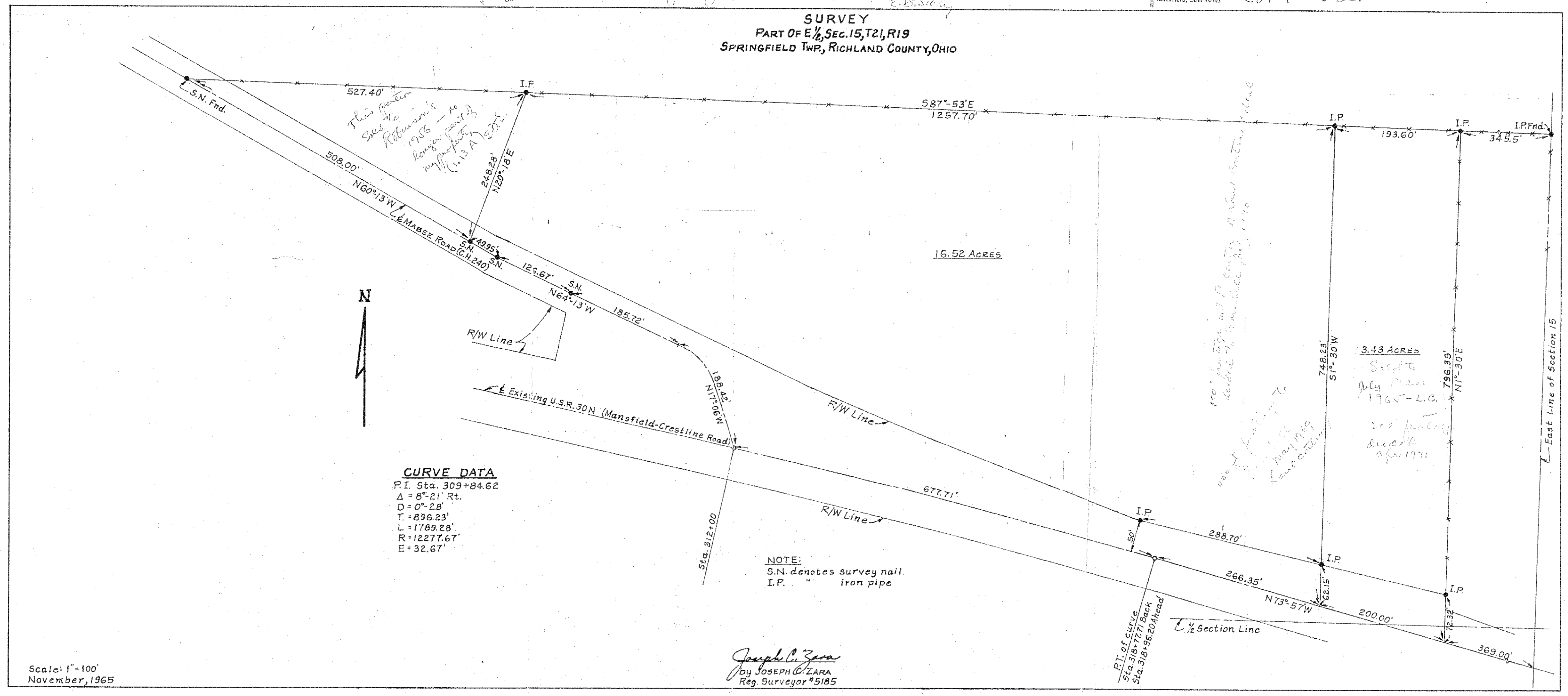

CURVE DATA

P.I. Sta. 309+84.62
Δ = 8°-21' Rt.
D = 0°-28'
T. = 896.23'
L = 1789.28'
R = 12277.67'
E = 32.67'

NOTE:
S.N. denotes survey nail
I.P. " iron pipe

Scale: 1" = 100'
November, 1965

Joseph C. Zara
by JOSEPH C. ZARA
Reg. Surveyor #5185