

S. Line S.E. 1/4 Sec. 15

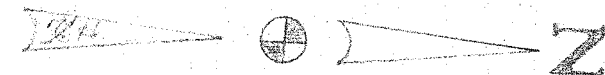
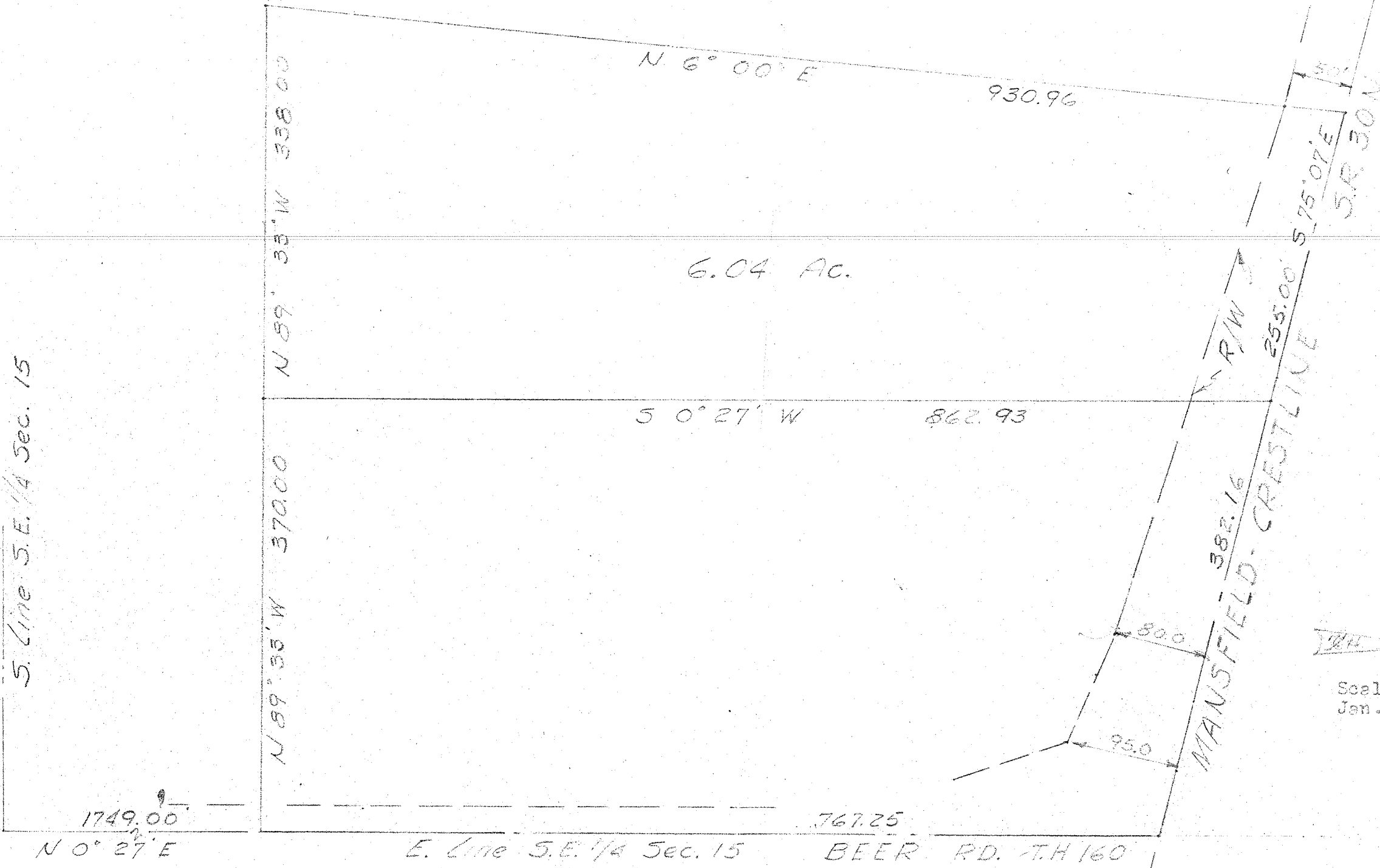

Scale 1" = 100'  
 Jan. 19 1968

BY *James B. Roberts*  
 JAMES B. ROBERTS  
 SURVEYOR # 4279

PLAT OF SURVEY  
 FOR

R. and L. REALTY CO.

Part of the S.E. 1/4 Section 15  
 Springfield Township Twp. 21 R. 19  
 Located in the Village of Ontario  
 Richland, County