

SPRINGFIELD TWP. NW 1/4 SEC 15

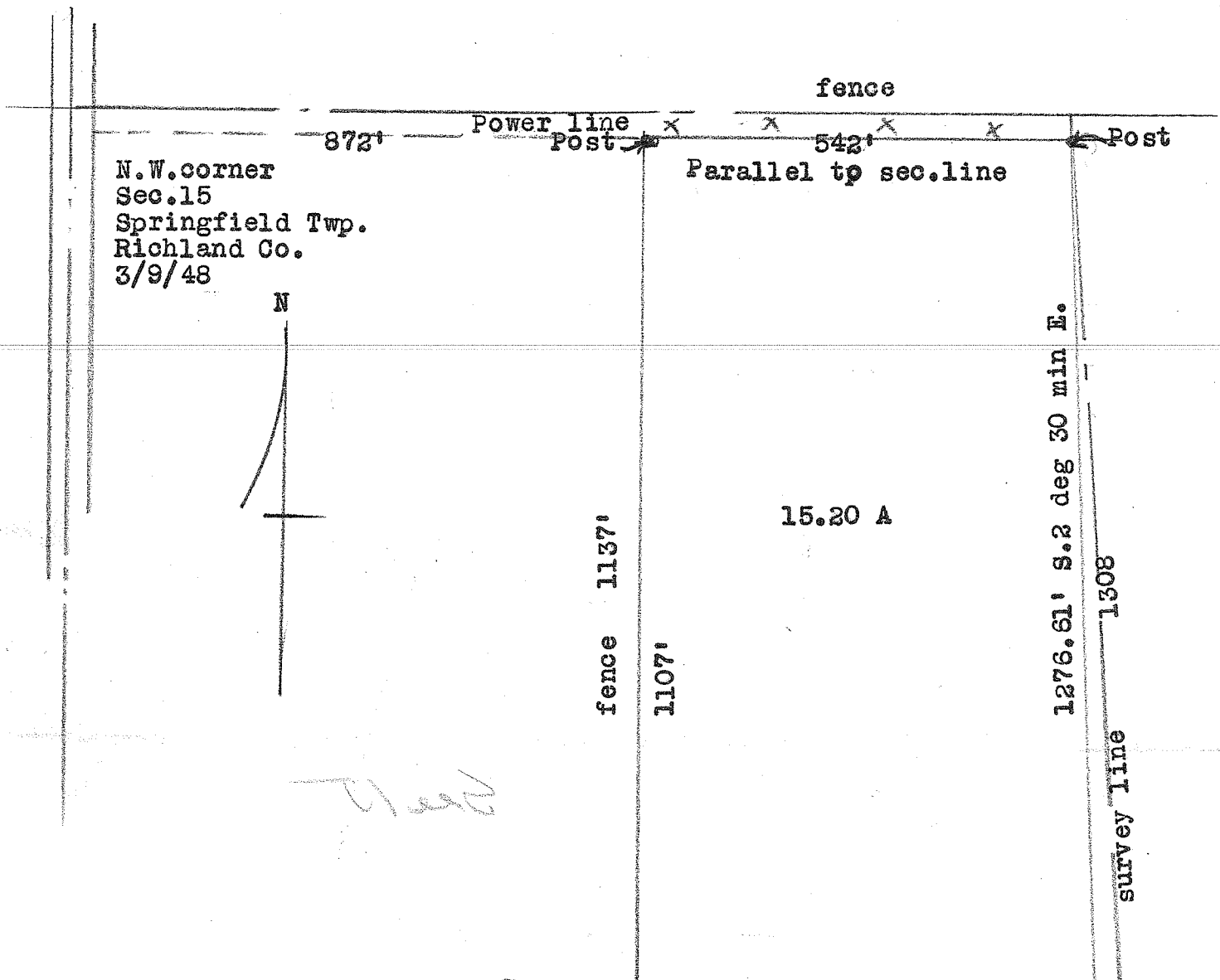

N.W. corner
 Sec. 15
 Springfield Twp.
 Richland Co.
 3/9/48

15.20 A

Being a part of the N.W. $\frac{1}{4}$ of Section 15, Springfield Township, Richland County, Ohio—Beginning at a point 872 feet E. and Approximately 30 feet south of the N.W. corner of said $\frac{1}{4}$ section; thence easterly parallel to the section line 542 feet; thence S. 2 deg. 30 min E. 1276.6 feet to the center of U.S.R. 30 N., the Mansfield Crestline Road; thence N. 74 deg. 39' W. in said highway 606 feet; thence northerly parallel to the west line of said section 1107 feet to the place of beginning, containing 15.20 acres of land subject to highways and easements to power companies.

Survey for description
 Boyd Wierman

F. Mabee Estate

Roy Daugherty to
 R. Darling