

LOT SURVEY FOR P.J. Mabee, (for mortgage release)

Date June 25th 1935

Town Springfield Township

Ohio

No. 3 R.F.D. # 3

Owner P.J. Mabee conveying to John Mabee

Occupant P.J. Mabee
as Owner

Sub-Div. Auditors lot # 11

Pt. of NW

Or.

Sec. 15

Twp. 21

Rn. 19

Plat recorded in vol. _____

No. _____

Page _____

of Tax plats only.

Scale 1" to 50 ft.

BEGINNING at a point formed by the intersection of State road, ICH # 501, and the East line of NW $\frac{1}{4}$ of Sec. 15, Twp. 21, Rm. 19.
THENCE N 61° 55' W 82.50 ft.
THENCE S 23° 35' W 292.98 ft.
THENCE S 61° 55' E 215.55 ft.
THENCE N 0° 05' W 331.31 ft. to point of beginning, subject to legal easements of record for highway or other purposes.

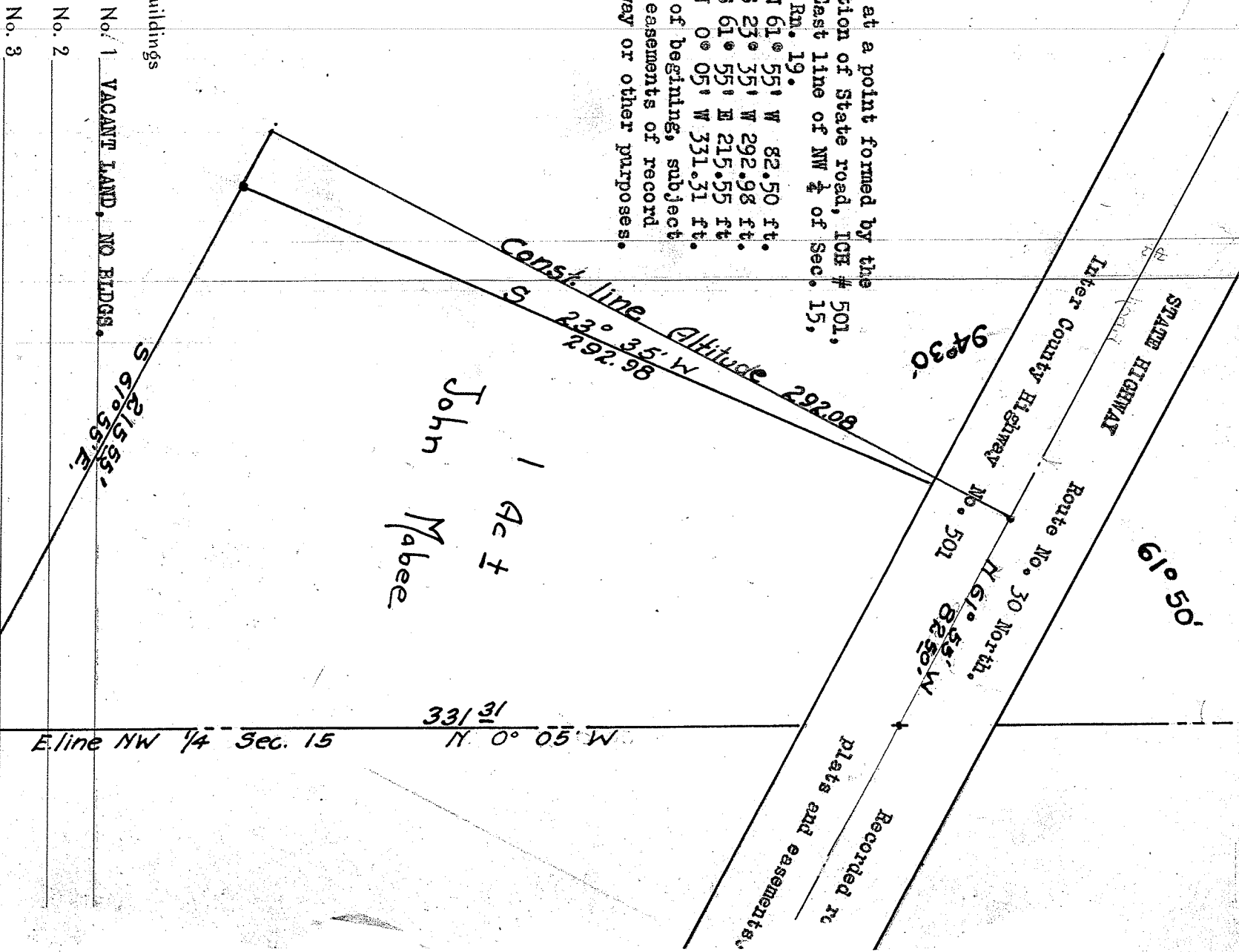

Description of Buildings

No. 1 VACANT LAND, NO RIDGS.

No. 2 _____

No. 3 _____

I hereby certify that I have made a survey of these premises and find the lot size, buildings, easements, set-backs etc. to be as shown.

Walter E. Rusk
WALTER E. RUSK
Engineer and Surveyor
Ohio License
Mansfield, Ohio