

NORTH

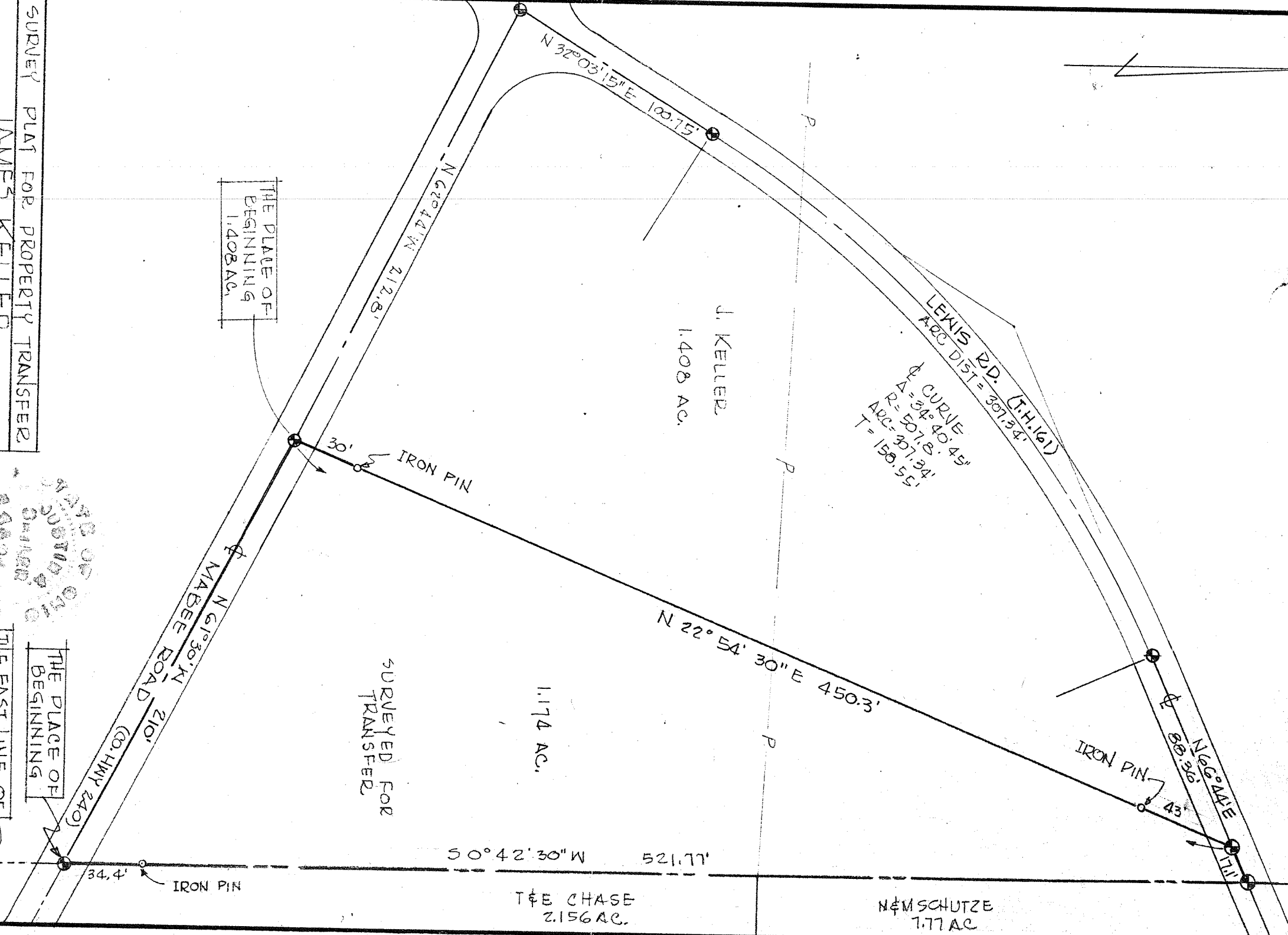
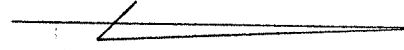

THE PLACE OF BEGINNING 1.408 AC.

THE PLACE OF BEGINNING

THE EAST LINE OF THE NW 1/4 SEC. 15

SURVEY PLAN FOR PROPERTY TRANSFER  
 JAMES KELLER  
 VILLAGE OF ONTARIO  
 PT. NW 1/4 SEC. 15, SPRINGFIELD TWP  
 RICHLAND COUNTY, OHIO

DATE: JUNE 10, 1977  
 DRAWING NO: 711338

SCALE: 1" = 50'  
 DRAWN BY: JAS

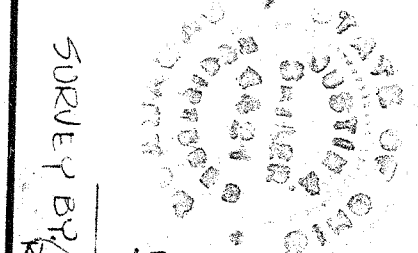

Justin A. Seiler  
 SURVEY BY JUSTIN A. SEILER  
 REG. SURVEYOR # 4421

SURVEYED FOR TRANSFER

1,174 AC.

THE CHASE 2,156 AC.

NEMSCHUTZE 7.77 AC

J. KELLER 1,408 AC.