

PART OF
 E.C. MABEE PROPERTY SURVEY
 NW 1/4
 SEC. 15, TWP. 21, RANGE 19, ONTARIO VILLAGE
 SPRINGFIELD TWP. RICHLAND CO., OHIO
 AUG. 22, 1971

[Signature]
 PREPARED BY C.F. ROLLINS JR.
 REG. SUR. #44885

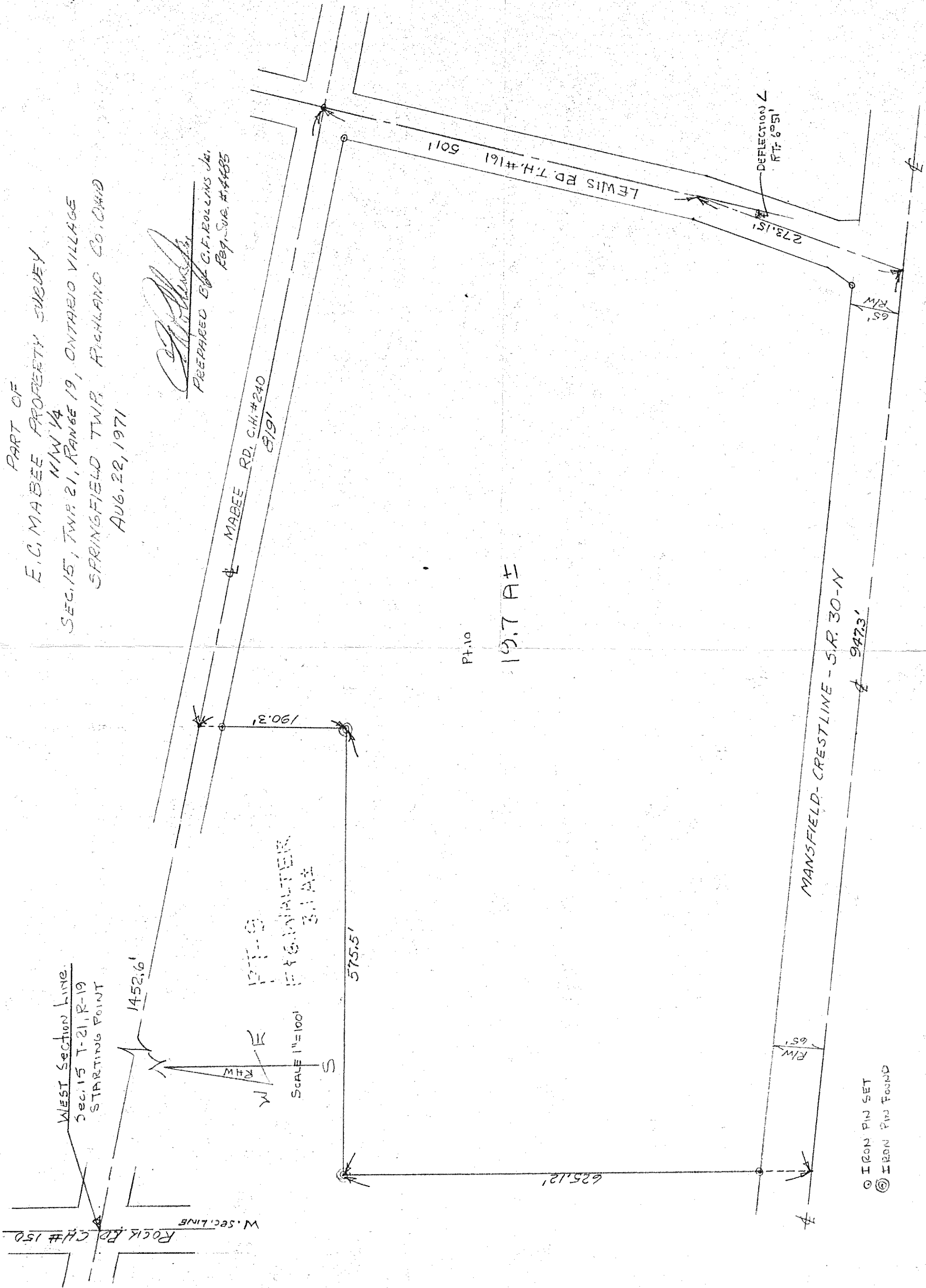

WEST SECTION LINE.
 Sec. 15 T-21, R-19
 STARTING POINT

ROCK RD. C.H.# 150
 W. SECTION LINE

1452.6'

190.3'

PT. 9
 PT. 8
 3.1 AF

SCALE 1"=100'

575.5'

Pt. 10

19.7 AF

LEWIS RD. T.H.# 161
 5011

DEFLECTION 2
 RT: 69.51

273.15'

65' RM

MANSFIELD-CRESTLINE - S.R. 30-N

9473'

IRON PIN SET
 IRON PIN FOUND