

SCALE 1"=100'

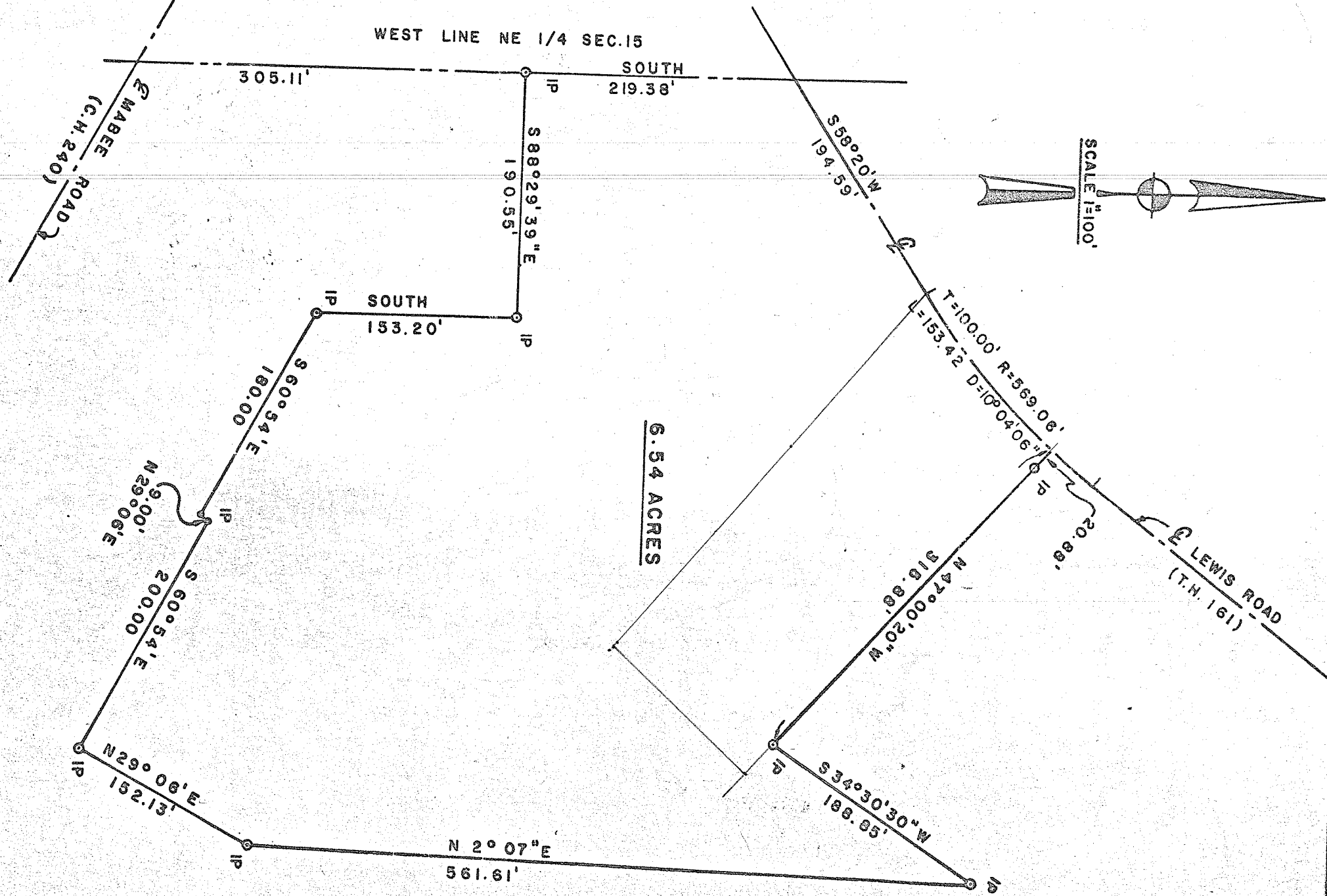

6.54 ACRES

APPROVED
TAX MAP OFFICE
DATE

Robert M. Little

ROBERT M. LITTLE
REG. SURVEYOR N° 5524
FEBRUARY 1977

PROPERTY SURVEY
FOR

NORMAN PORTER

PART OF NE 1/4 SEC. 15, TWP. 21, R. 19
ONTARIO, RICHLAND COUNTY, OHIO