

S 87° 53' E  
100.00'

1.60 A.

N 1° 30' E  
686.03'

710.91  
S 1° 30' W

N

Scale 1" = 100'

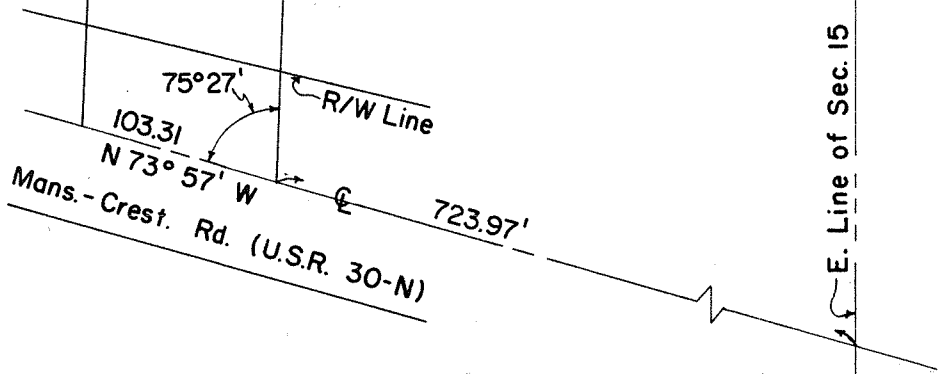

N 73° 57' W  
Mans.-Crest. Rd. (U.S.R. 30-N)

E. Line of Sec. 15

Property Sold by  
ELLEN D. SELBY  
to  
VERNON C. BARNHILL  
Part of E. 1/2, Sec. 15, T21, R19  
ONTARIO, RICHLAND COUNTY, OHIO

*Robert A. Cunning*  
Robert A. Cunning Reg. Sur. #4939 6/15/70