

ELLEN D. SELBY
2776 Mabee Road, R. D. 3
Mansfield, Ohio 44903

This copy to R.C. Map Office - Conventions Manual - for file records. (Mr. Parsons) 4/20/77
E.D.S. & Co.

COPY - E.D.S.

SURVEY
PART OF E 1/2 SEC. 15, T21, R19
SPRINGFIELD TWP., RICHLAND COUNTY, OHIO

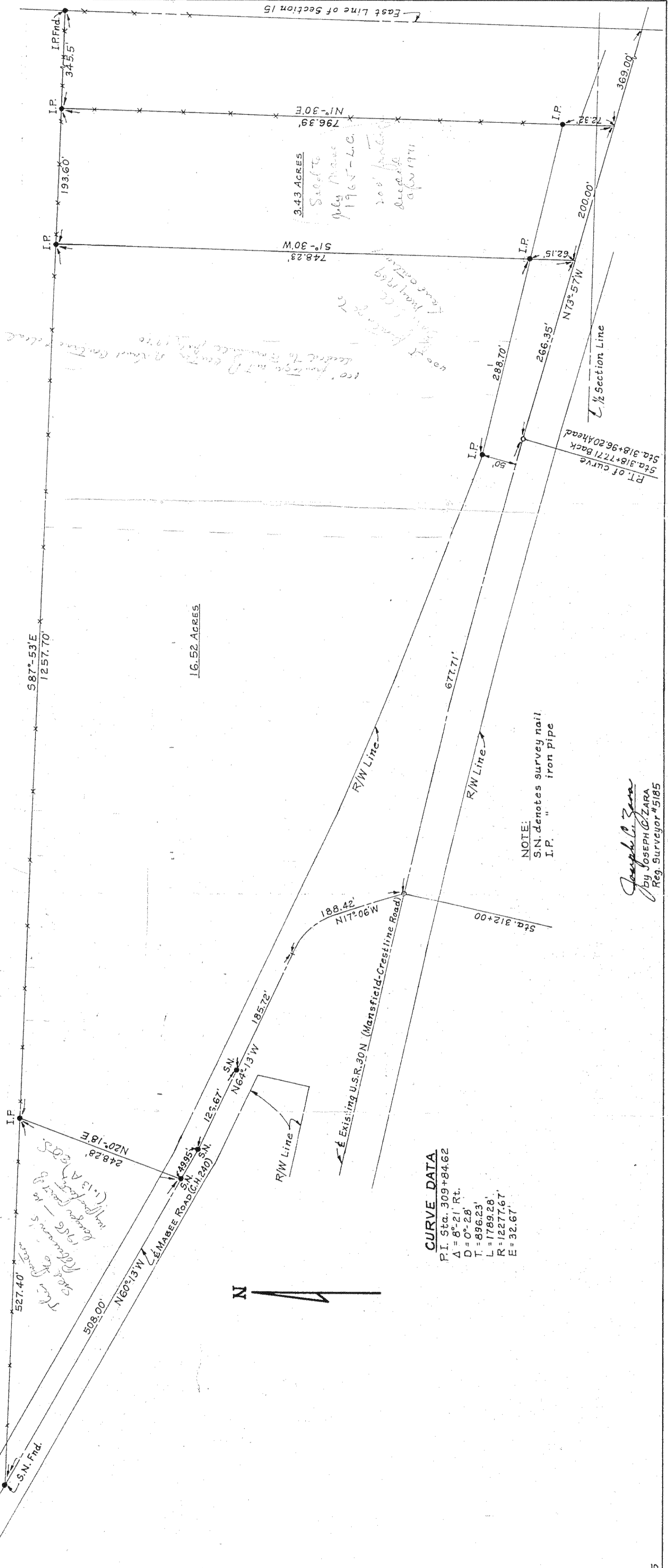

Joseph L. Zera
By JOSEPH C. ZARA
Reg. Surveyor #5185

Scale: 1" = 100'
November, 1965