

NORTH

BASIS OF BEARINGS:
VOL. 741, P. 306

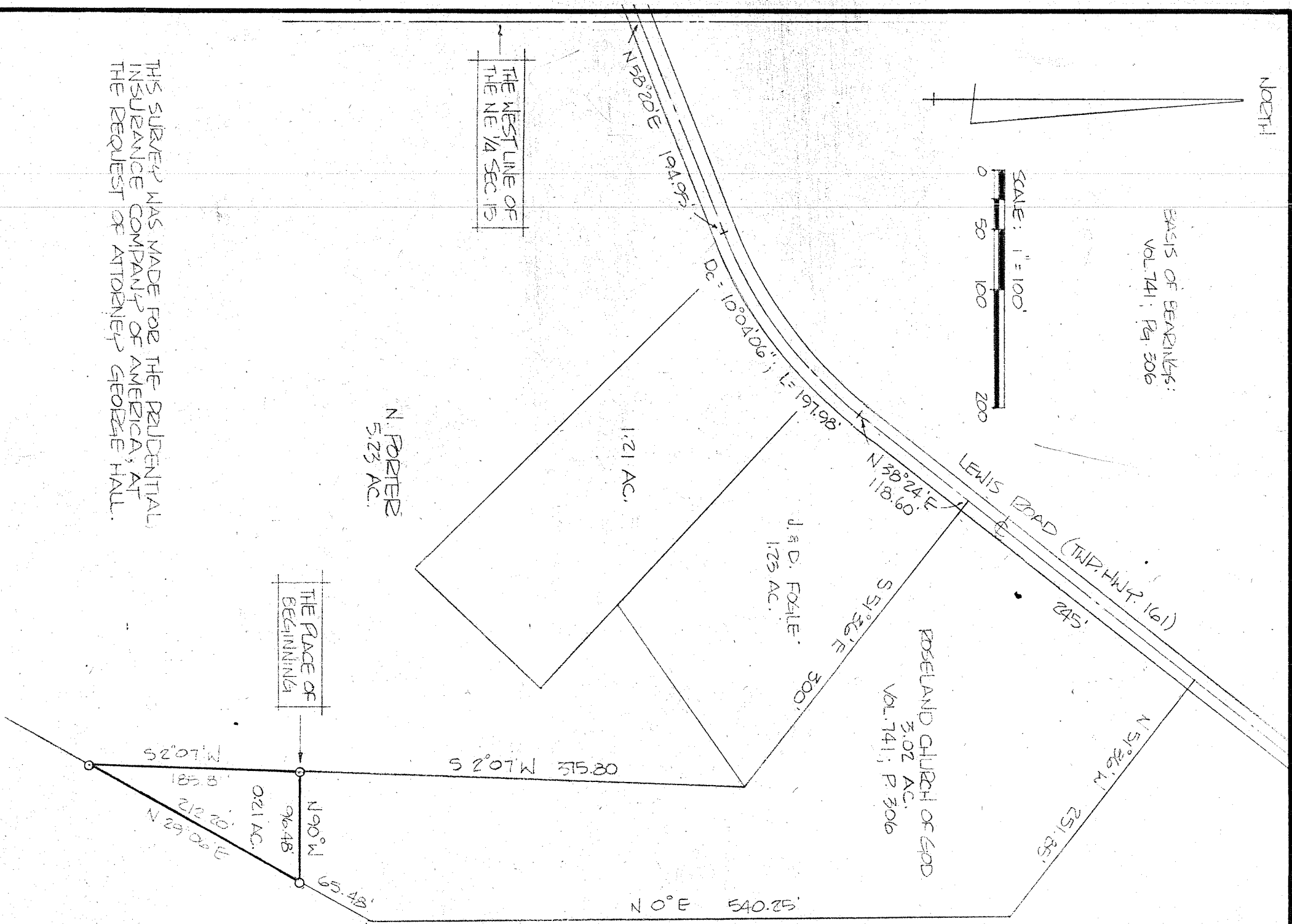

THIS SURVEY WAS MADE FOR THE PRUDENTIAL INSURANCE COMPANY OF AMERICA, AT THE REQUEST OF ATTORNEY GEORGE HALL.

SURVEY PLAT FOR PROPERTY TRANSFER
PRUDENTIAL INSURANCE COMPANY
PT. NE 1/4 SECTION 15, T-21, R-19
SPRINGFIELD TOWNSHIP
VILLAGE OF ONTARIO, OHIO
DATE: JULY 1, 1982 SCALE: 1" = 100'
DRAWING NO: 821759 DRAWN BY: DCS

SURVEYED BY: JUSTIN A. SELER
REG. SURVEYOR # 4421
52 1/2 N. MAIN, MANSFIELD

Justin A. Siler

