TAX MAP

PLAT OF PROPERTY SURVEY

SPRINGFIELD MOLD AND DIE, INC.

PART OF THE SOUTHWEST QUARTER OF SECTION FOURTEEN (14)
TOWNSHIP TWENTY-ONE (21), RANGE NINETEEN (19)
VILLAGE OF ONTARIO, SPRINGFIELD TOWNSHIP, RICHLAND COUNTY, OHIO

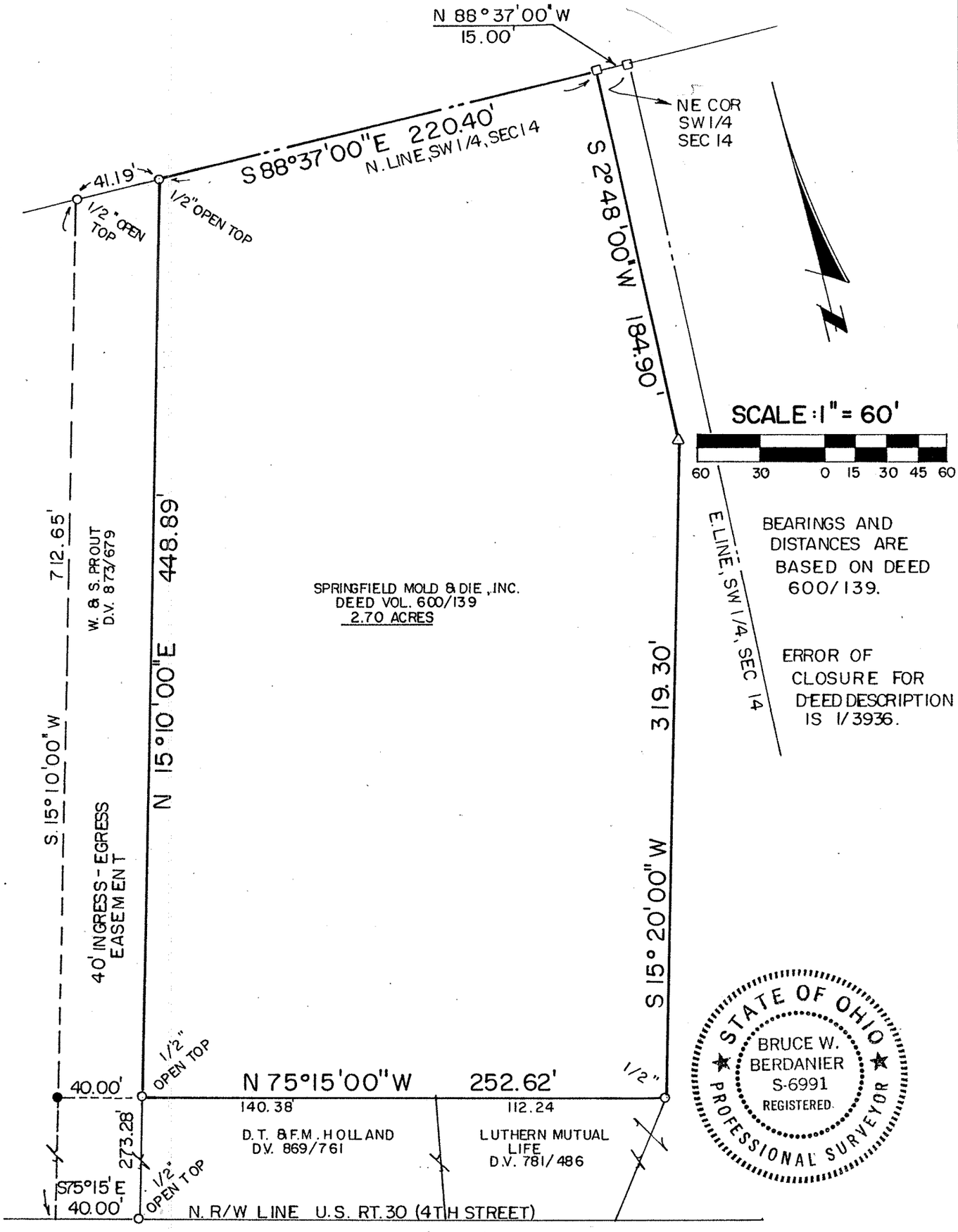

LEGEND

- ○ IRON PIPE FOUND
- □ WOOD POST FOUND
- ● 5/8" IRON PIN SET WITH CAP STAMPED "6687, 6991"
- △ 1" IRON BAR FOUND

PREPARED BY
BERDANIER ENGINEERING, INC.

Bruce W. Berdanier

BRUCE W. BERDANIER
OHIO REGISTERED SURVEYORS NO. 6991
DATE: JULY 10, 1989