

CERTIFICATION OF SURVEY

I HEREBY CERTIFY AND REPRESENT TO THE RED LOCATED THEREON, AND TO THE LANDLORDS AND OTHER INTERESTED PARTIES, THAT THE ABOVE DESCRIBED CORRECT PLAT OF A SURVEY MADE UNDER MY SUPERVISION IN ACCORDANCE WITH THE SPECIFICATIONS FOR LAND SURVEY, A COPY OF WHICH HAS BEEN DELIVERED TO ME, OF: ONTARIO COUNTY OF RICHLAND, THE VILLAGE OF ONTARIO, TOWNSHIP 21, RANGE 19, MORE PARTICULARLY BOUND AND DESCRIBED AS FOLLOWS: COMMENCING AT THE NORTHWEST CORNER OF SAID QUARTER 34, SECTION 14, TOWNSHIP 21, RANGE 19, AND THE NORTH LINE OF SAID QUARTER 34, DISTANCE OF 488.95 FEET SOUTH 07°18'15" WEST WITH SAID WESTERN BOUNDARY OF LEROY DRIVE A DISTANCE OF 499.60 FEET TO AN IRON PIN, THE PLACE OF BEGINNING; THENCE NORTH 07°18'15" WEST WITH SAID WESTERN BOUNDARY OF LEROY DRIVE A DISTANCE OF 499.60 FEET TO AN IRON PIN SET IN THE NORTHERN RIGHT-OF-WAY OF THE IRON MANSHIELD-CRESTLINE ROAD (STATE ROUTE 30-H) A TOTAL DISTANCE OF 911.24 FEET TO A POINT IN THE CENTERLINE OF SAID STATE ROUTE 30-H; THENCE NORTH 07°18'15" EAST A DISTANCE OF 471.64 FEET THROUGH AN IRON PIN SET IN THE NORTH-EAST RIGHT-OF-WAY OF SAID STATE ROUTE 30-H A TOTAL DISTANCE OF 471.64 FEET TO AN IRON PIN; THENCE SOUTH 07°18'15" WEST A DISTANCE OF 499.60 FEET TO AN IRON PIN, BEING THE SAME POINT OF BEGINNING. BEING THE SAME CONTAINING 2.093 ACRES, BEING THE SAME MORE OR LESS, ACCORDING TO SURVEY BY JUSTIN A. SEILER, REG. SURVEYOR # 4421 ON SEPT. 23, 1976.

NOTE: THIS PLAT CORRECTLY SHOWS THE LOCATION OF ALL BUILDINGS, STRUCTURES AND IMPROVEMENTS ON SAID DESCRIBED PROPERTY, THAT THERE ARE NO ENCROACHMENTS FROM OR ON SAID DESCRIBED PROPERTY, OR RIGHT-OF-WAY, OR EASEMENTS ON SAID DESCRIBED PROPERTY, EXCEPT AS SHOWN ON SAID PLAT. EXCEPT AS SHOWN ON SAID PLAT, I AM A REGISTERED LAND SURVEYOR IN THE STATE OF OHIO.

DATE: SEPT. 23, 1976
 JUSTIN A. SEILER
 REG. SURVEYOR # 4421

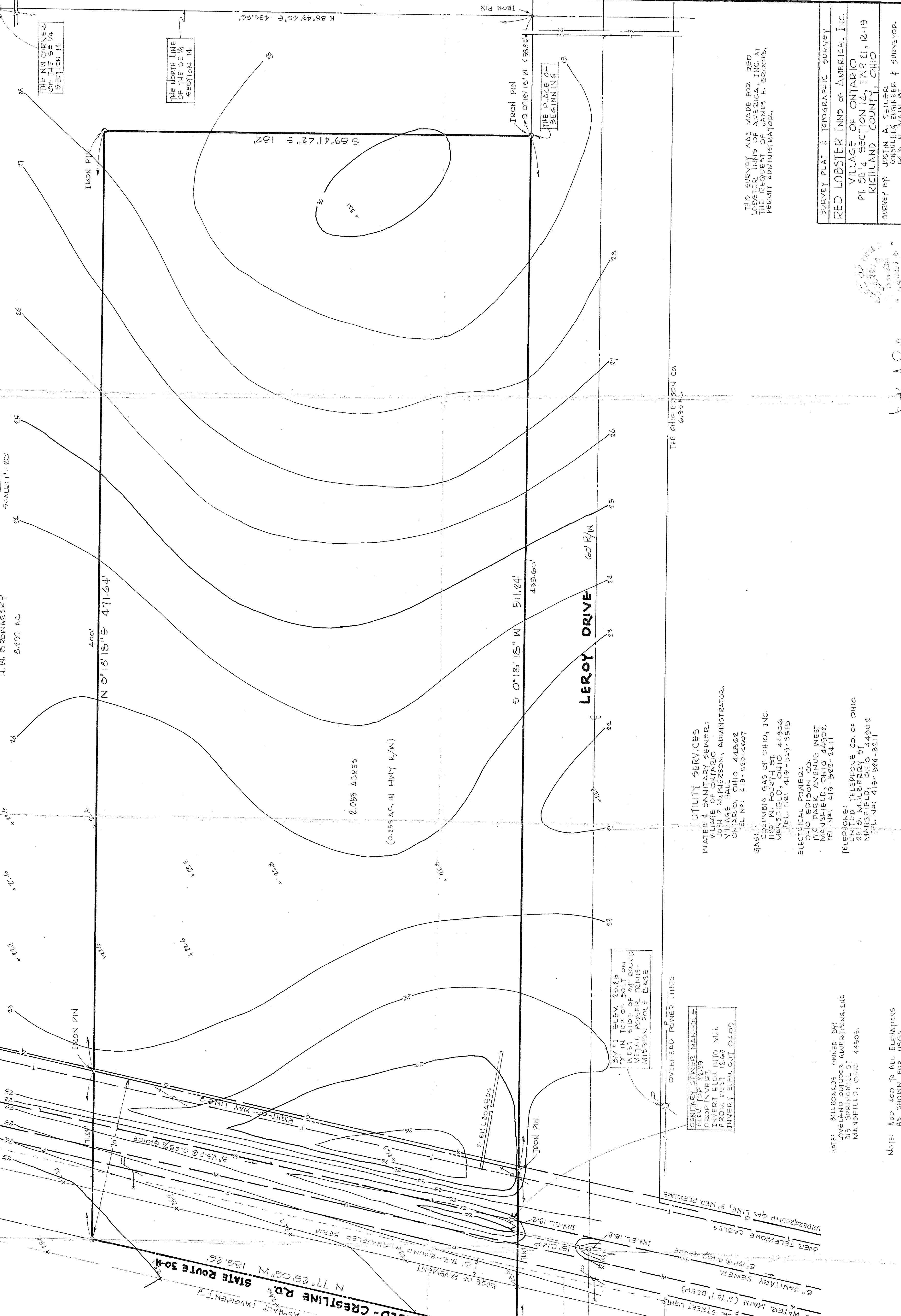

D.K. LICHTENSTINE,
 H.M. LEMLEY, &
 H.W. DEDOWESKY
 8.231 AC.

THIS SURVEY WAS MADE FOR RED LOSTER INNS OF AMERICA, INC. AT THE REQUEST OF JAMES H. BOOKS, PERMIT ADMINISTRATOR.

SURVEY PLAT & TOPOGRAPHIC SURVEY
RED LOSTER INNS OF AMERICA, INC.
 VILLAGE OF ONTARIO
 PT. 3E1/4 SECTION 14, TWP 21, R-19
 RICHLAND COUNTY, OHIO

SURVEY BY: JUSTIN A. SEILER
 CONSULTING ENGINEER & SURVEYOR
 215 SPRINGMILL ST.
 MANSFIELD, OHIO 44902
 TEL. NO.: 419-562-9444

DATE: SEPT. 30, 1976
 DRAWING NO.: 781782
 SCALE: 1"=20'

UTILITY SERVICES
 WATER & SANITARY SEWER:
 VILLAGE OF ONTARIO
 JOHN R. MCFERSON, ADMINISTRATOR,
 VILLAGE HALL
 ONTARIO, OHIO 44562
 TEL. NO.: 419-569-4667

GAS:
 COLUMBIA GAS OF OHIO, INC.
 1120 MI. FORTH ST.
 MANSFIELD, OHIO 44906
 TEL. NO.: 419-561-5515

ELECTRICAL POWER:
 OHIO EDISON CO.
 174 PARK AVENUE WEST
 MANSFIELD, OHIO 44902
 TEL. NO.: 419-562-2411

TELEPHONE:
 UNITED TELEPHONE CO. OF OHIO
 25 S. MULBERRY ST.
 MANSFIELD, OHIO 44902
 TEL. NO.: 419-564-3211

NOTE: BILLBOARDS OWNED BY:
 LOVELAND OUTDOOR ADVERTISING, INC.
 215 SPRINGMILL ST.
 MANSFIELD, OHIO 44902.

NOTE: ADD 100'S TO ALL ELEVATIONS
 M.S.L. DATUM.

SURVEY BY: Justin A. Seiler
 JUSTIN A. SEILER
 REG. SURVEYOR # 4421