

SCALE	DATE
REVISED	APPROVED BY
	DRAWING NUMBER
	MADE IN U.S.A.

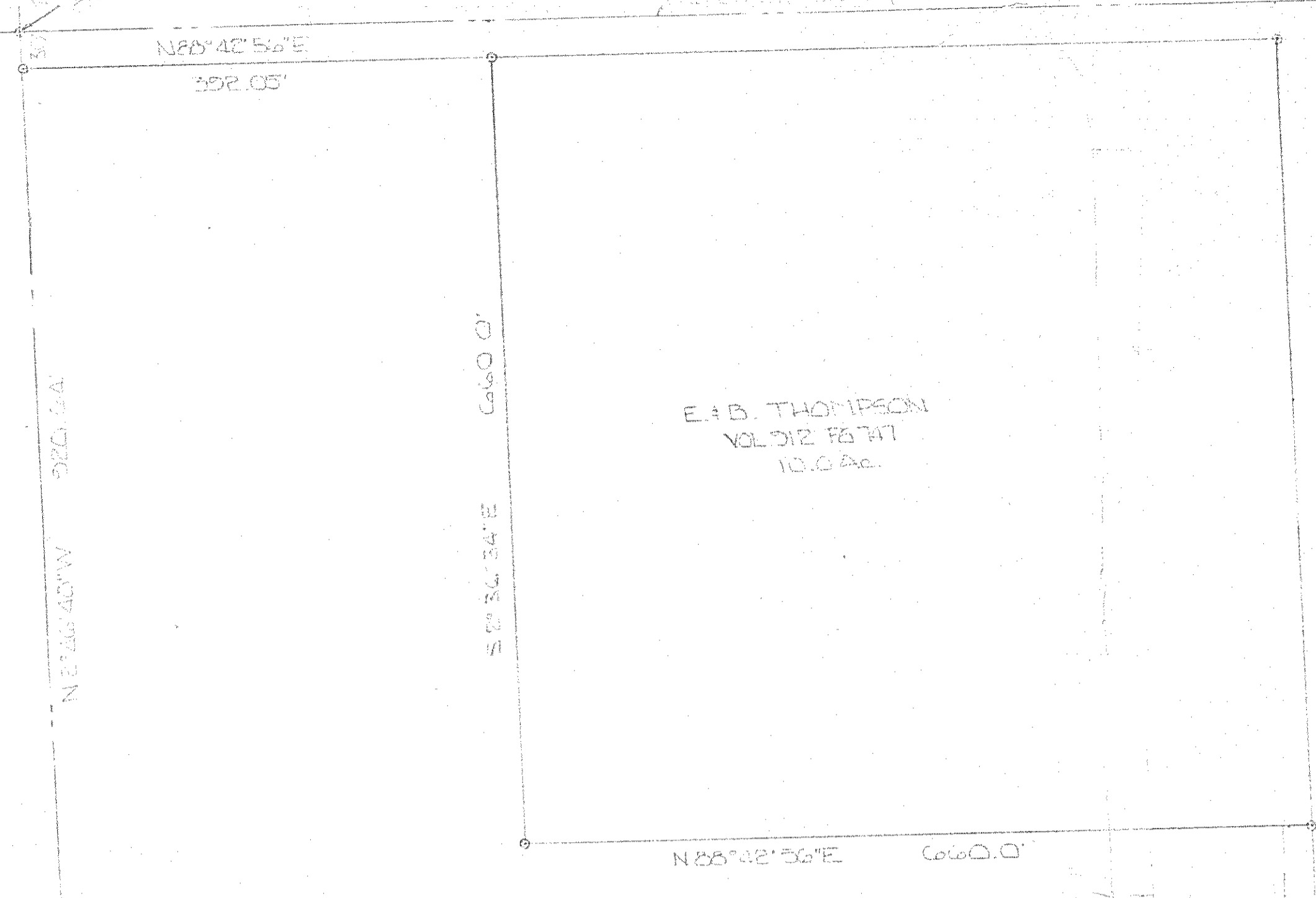

C.F.E. SCHLUTER
VOL 136 P 356
50.022 AC

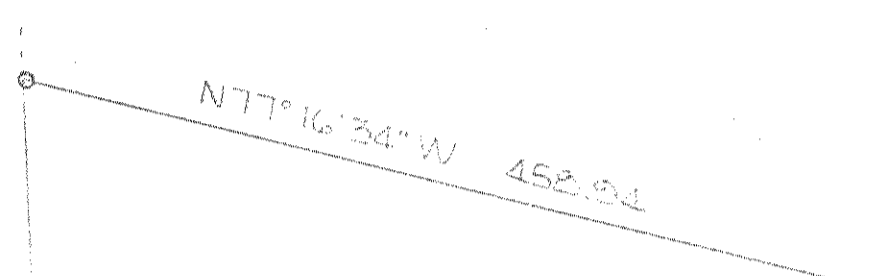

30.145 AC

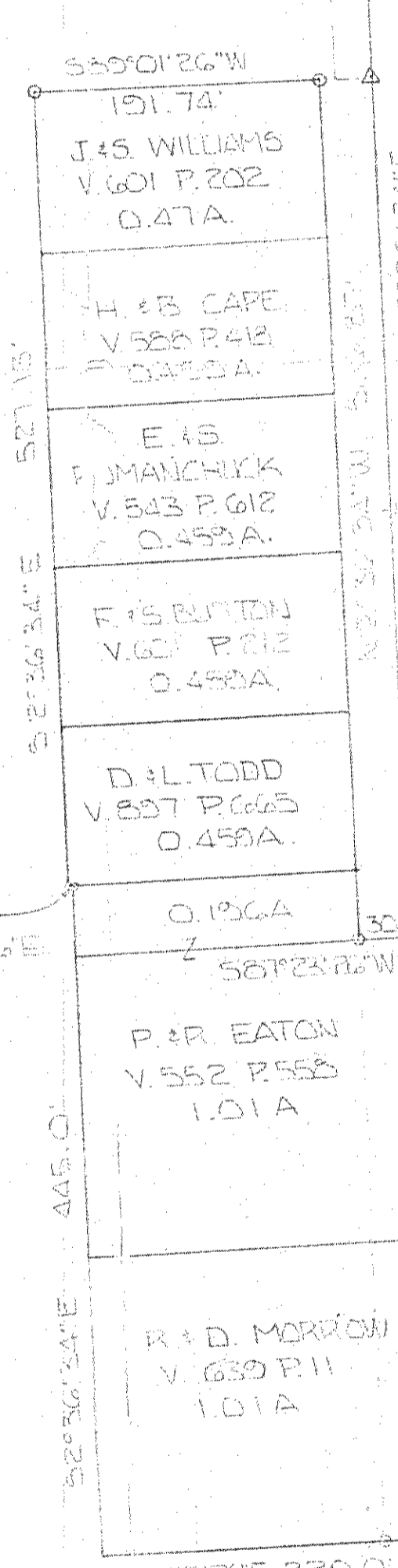

A.F. BEER
V. 250 P 387
17.5 AC



SCALE 1" = 100'
 1- IRON PINS FOUND
 2- R.K. NAILS SET
 3- IRON PINS SET AND CAPPED "BLUNK #220"
 BASIS OF BEARINGS: P.W. PLANS, DEPT. OF TRANSPORTATION, STATE OF OHIO (21-10-52) (REV. 3-5)
 PLAT OF SURVEY FOR
 D.M. YEAGER
 BEING PART OF THE NORTHWEST 1/4 AND THE SOUTHWEST 1/4, SECTION 14, TOWNSHIP 21, RANGE 19, SPRINGFIELD TOWNSHIP, VILLAGE OF ONTARIO, RICHLAND COUNTY, OHIO.

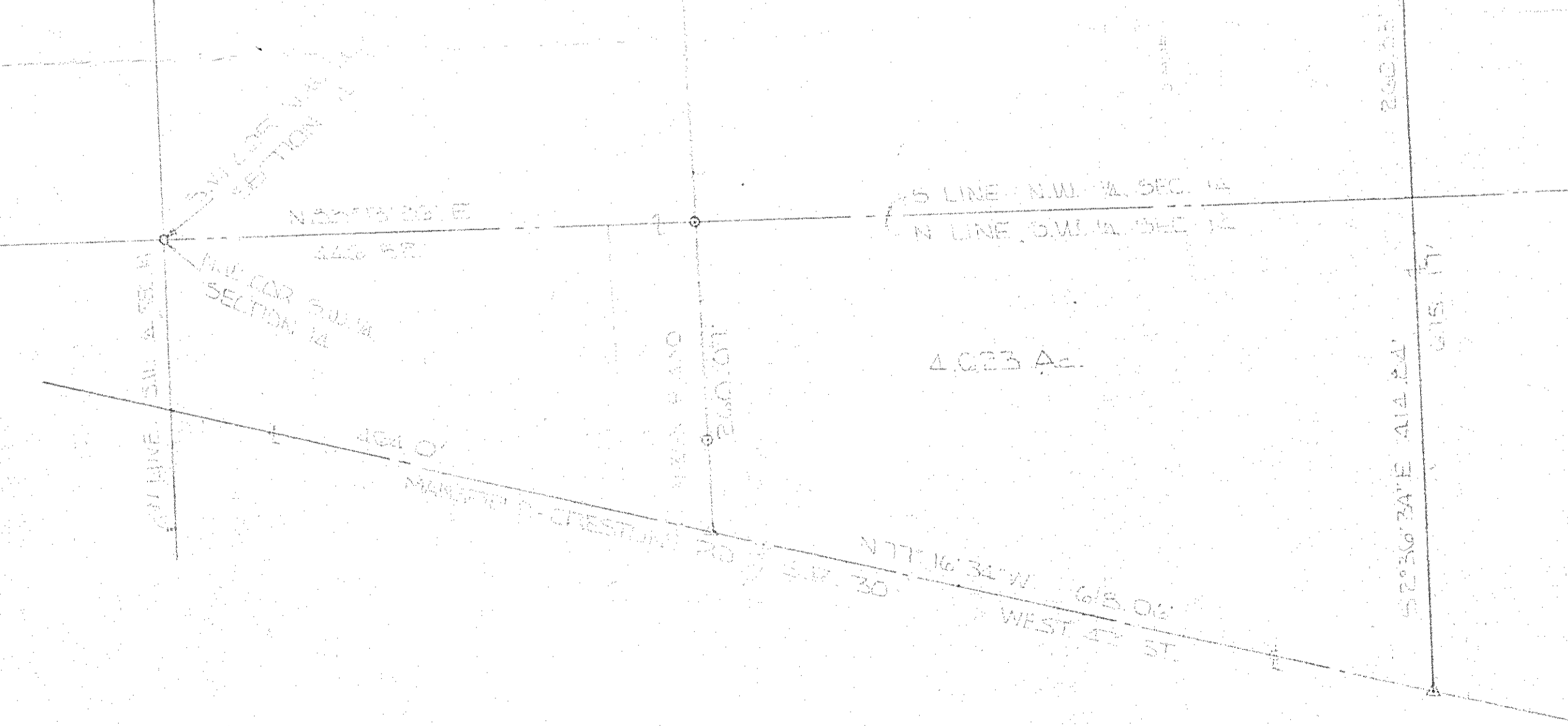

4.023 AC

Larry H. Blunk
 (CARRY OF) DLUNK #220
 OCT. 13, 1983