

**SURVEY FOR
CHARLES E. SCHLUTER**

• IRON PIN SET - 5/8" DIA. REMFORCING ROD WITH PLASTIC CAP STAMPED "S.T.L. INC."

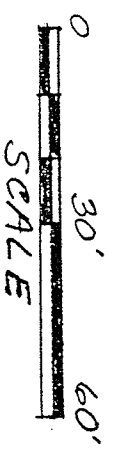

FERGUSON RD. (GO.)

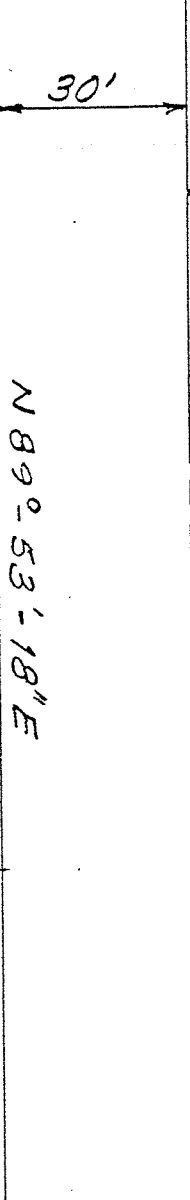

LOT 2328

LOT 2327

LOT 2326

WESTFIELD SQUARE,
BLOCK 2
VOL - 25 PG. 132

HUDSON-WOBBECKE
EUT., INC.
O.R. VOL. - 53, PG. 414

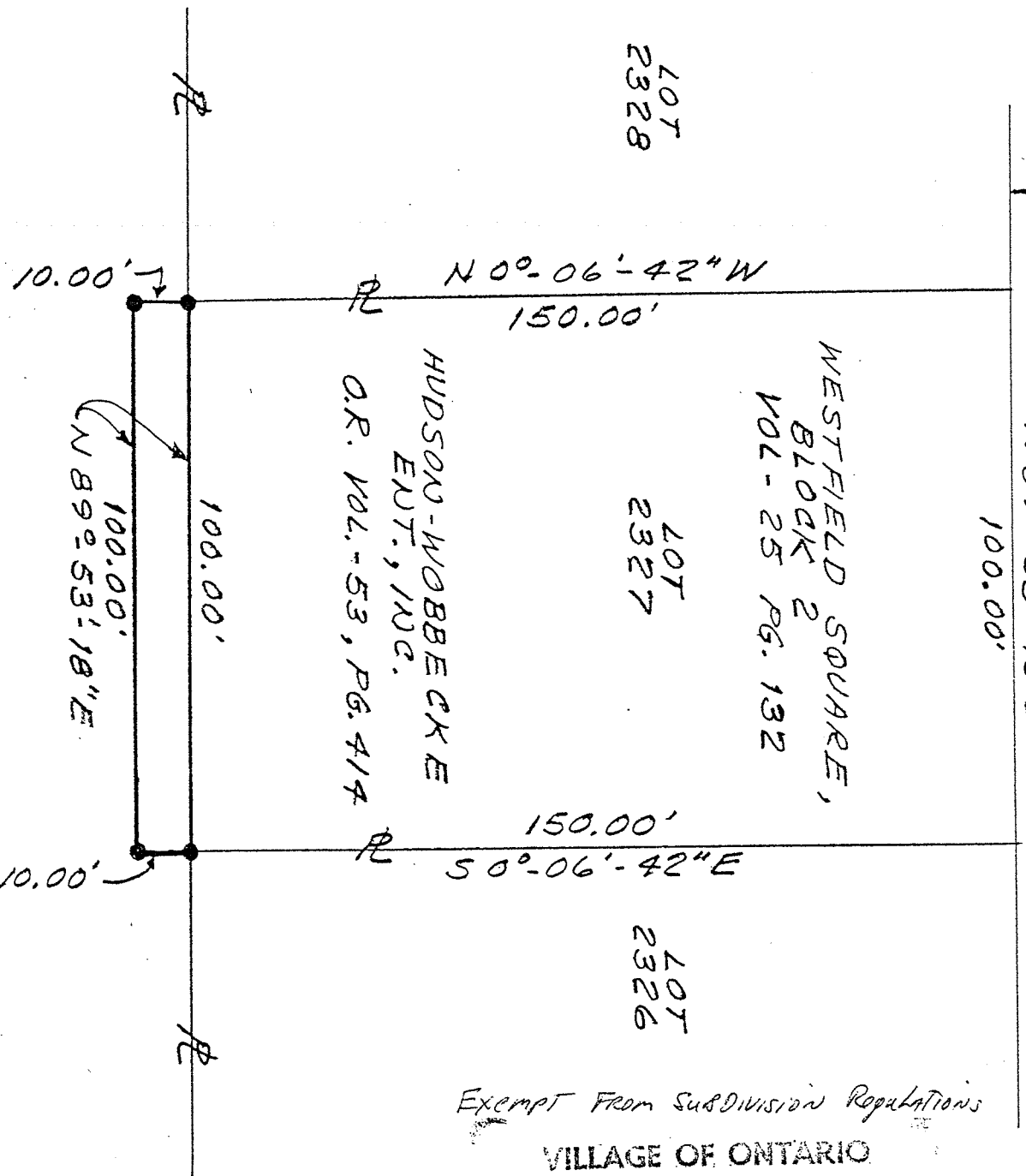

Exempt From Subdivision Regulations

VILLAGE OF ONTARIO

5-11-90 *AP [Signature]*



Roger L. Stevens

ROGER L. STEVENS
REG. SURVEYOR # 7052
EM 1159 DATE 5-10-90

EVA JEAN GROUSE
AKA EVA JEAN SCHLUTER
V-736 P-396 O.R. V-50 P-379

BEARINGS ARE BASED ON WESTFIELD SQUARE,
BLOCKS 1A AND 2.

BEGG PART OF THE NW 1/4
OF SEG. 14, T-21, R-19 IN
THE VILLAGE OF ONTARIO,
SPRINGFIELD TWP, RICHLAND
CO., OHIO.

SHAFER, JOHNSTON, LICHTENWALTER
& ASSOCIATES, INC.
CONSULTING ENGINEERS - SURVEYORS
MANSFIELD OHIO WOOSTER