

Residual Area 4.58 acres more or less

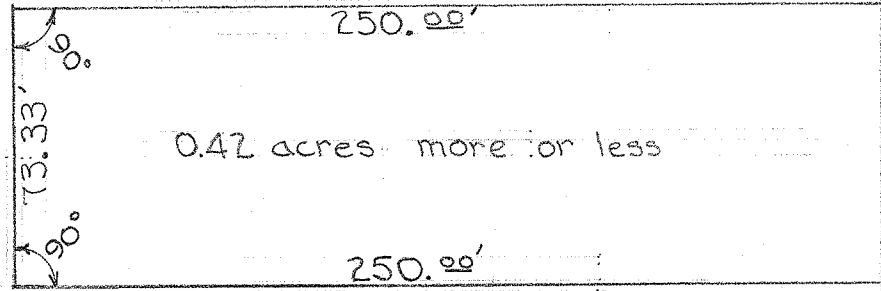

1952 Land Transaction conveys parcel as described along course from Point "A" to "B" to "C" to "D" and to Point "A" and contains 0.42 acres more or less.

Plat of Survey for
Harry Brumenshenkel
NE 1/4 Sec. 14 Twp. 21 Ra. 19 Springfield Twp.



Point of Beginning

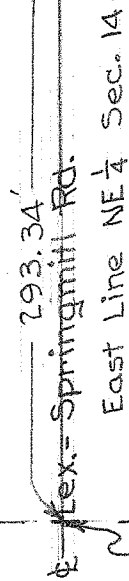

South Line NE 1/4 Sec. 14

Point of Reference
Intersection 1/4 Sec. Line
& Road.

Oct. 1952
Scale: 1" = 50'